

SURVEYOR'S STATEMENT

Frank C. Hulse states that he is a Professional Land Surveyor within the State of Nevada, and that this Parcel Map consisting of one sheet, accurately and completely delineates the survey made by him and completed on the 15th day of September, 1993. This map has been prepared at the instance of EVELYN BRAUER, owner. All monuments are of the character and occupy the positions shown hereon and are sufficient to enable the survey to be retraced. This survey conforms to the definitions and provisions of N.R.S. 278.471 thru 278.4725, inclusive.

Professional Land Surveyor
Frank C. Hulse
No. 8498
PL.S. 6498
9/24/93

OWNER'S CERTIFICATE

I, Evelyn Brauer, do hereby certify that I am the owner of the land shown hereon and that I consent to the preparation and recordation of this Parcel Map showing the land plotted into parcels and that it conforms to the provisions of N.R.S. 278.471 to 278.4725, inclusive. I also offer for dedication the roads and multiple use easements as shown hereon for public usage by Lincoln County, it's heirs and assigns and to the various utility companies as necessary for their usage.

Evelyn Brauer
Evelyn Brauer, owner

ACKNOWLEDGEMENT

STATE OF NEVADA
COUNTY OF LINCOLN ss

On this 5th day of November, 1993, EVELYN BRAUER appeared before me, a Notary Public, and acknowledged to me that she did approve and did execute the above instrument.

JoAnn Clay
Notary Public

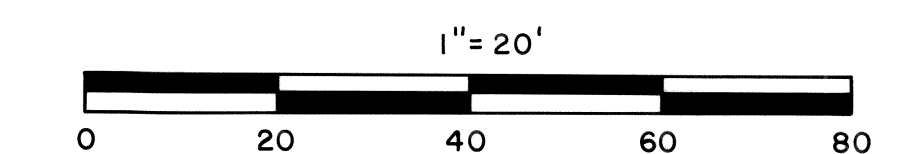
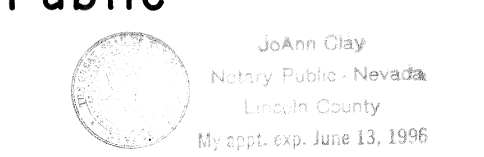

NOTE:
REF. PLAT A PAGE 272
BLOCK (495') & STREET (82.5')
BREAKDOWN TO NW COR.
BLOCK 45

101117
Evelyn Brauer
November 5, 1993
55
A
Plat A
393
Yuriko Setzer
Leslie Boucher, Deputy

BASIS OF BEARING: NORTH LINE OF SECTION 8 OF RECORD N89°51'46"E REFERENCE PLAT A PAGE 270

Henry M. Bullard
Agent Surveyor P.L.S. 8754
11/15/93

A PORTION OF LOTS 3 & 4, BLOCK 66, ALAMO TOWNSITE WITHIN THE NW 1/4 OF SECTION 8, T7S, R61E, M. D. M.

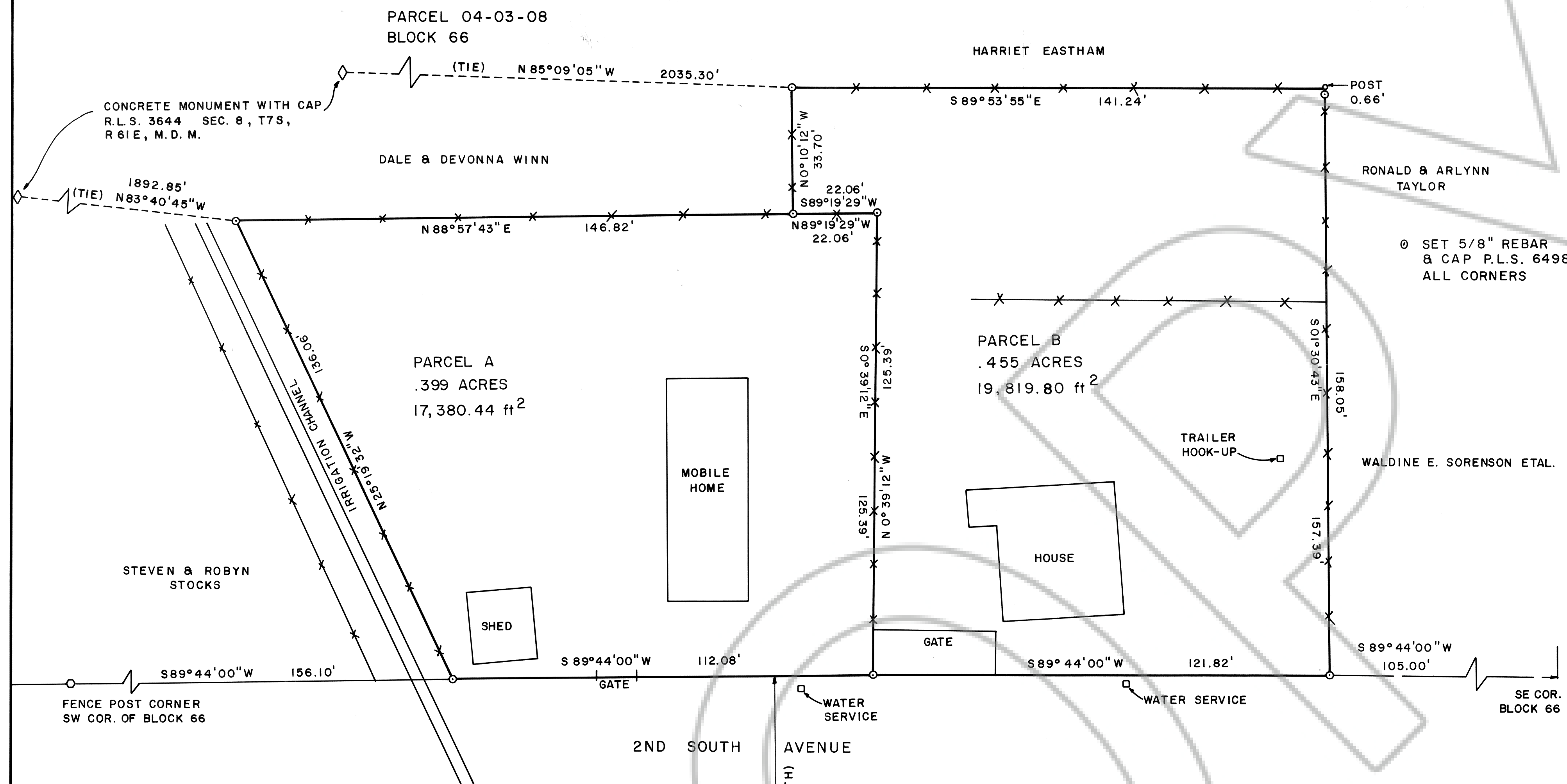

APPROVALS

Approved this 28th day of Sept, 1993, by the Alamo Town Board as a Parcel Map.

Michelle J. ...
Chairman

This is to certify that the Planning Commission in and for Lincoln County, Nevada, on this 5th day of Nov., 1993, did approve for the purposes of land division and accept in behalf of the public this map and any parcels of land offered for dedication for public use in conformity with the terms of the offer of dedication per Section 278 of the Nevada Revised Statutes.

Soraine Volk
Chairman

APPROVALS

Approved this 5th day of November, 1993, by the Lincoln County Commission as a Parcel Map.

Paul R. Bant
Chairman

Attest: ...
Clerk

This parcel map has been reviewed by an agent surveyor and has been found acceptable as to it's form and content.

PARCEL MAP OF A PORTION OF THE S1/2 OF BLOCK 66, ALAMO TOWNSITE WITHIN THE NW 1/4 OF SECTION 8, T7S, R61E, M. D. M. PREPARED AT THE INSTANCE OF EVELYN BRAUER.