

PHASE II
ALAMO WEST SUBDIVISION
 THE 1/2 OF THE NW1/4 OF THE NW1/4
 OF SEC. 8, T7S, R61E, M.D.B. & M.

392

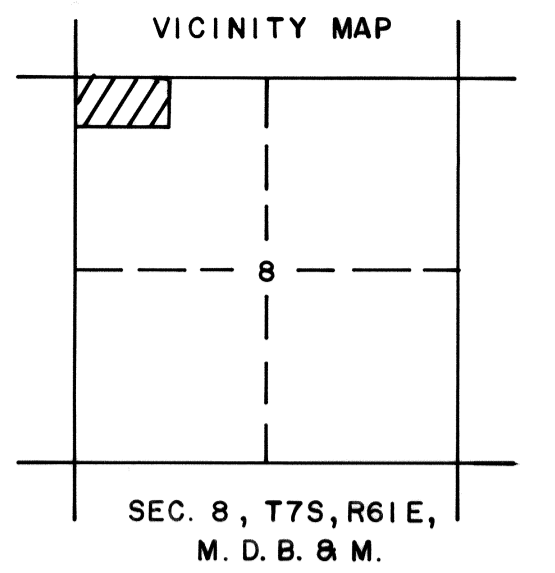

T7S, R61E, M.D.B. & M.
 CONCRETE MONUMENT WITH
 BRASS MARKER, R.L.S. 3644

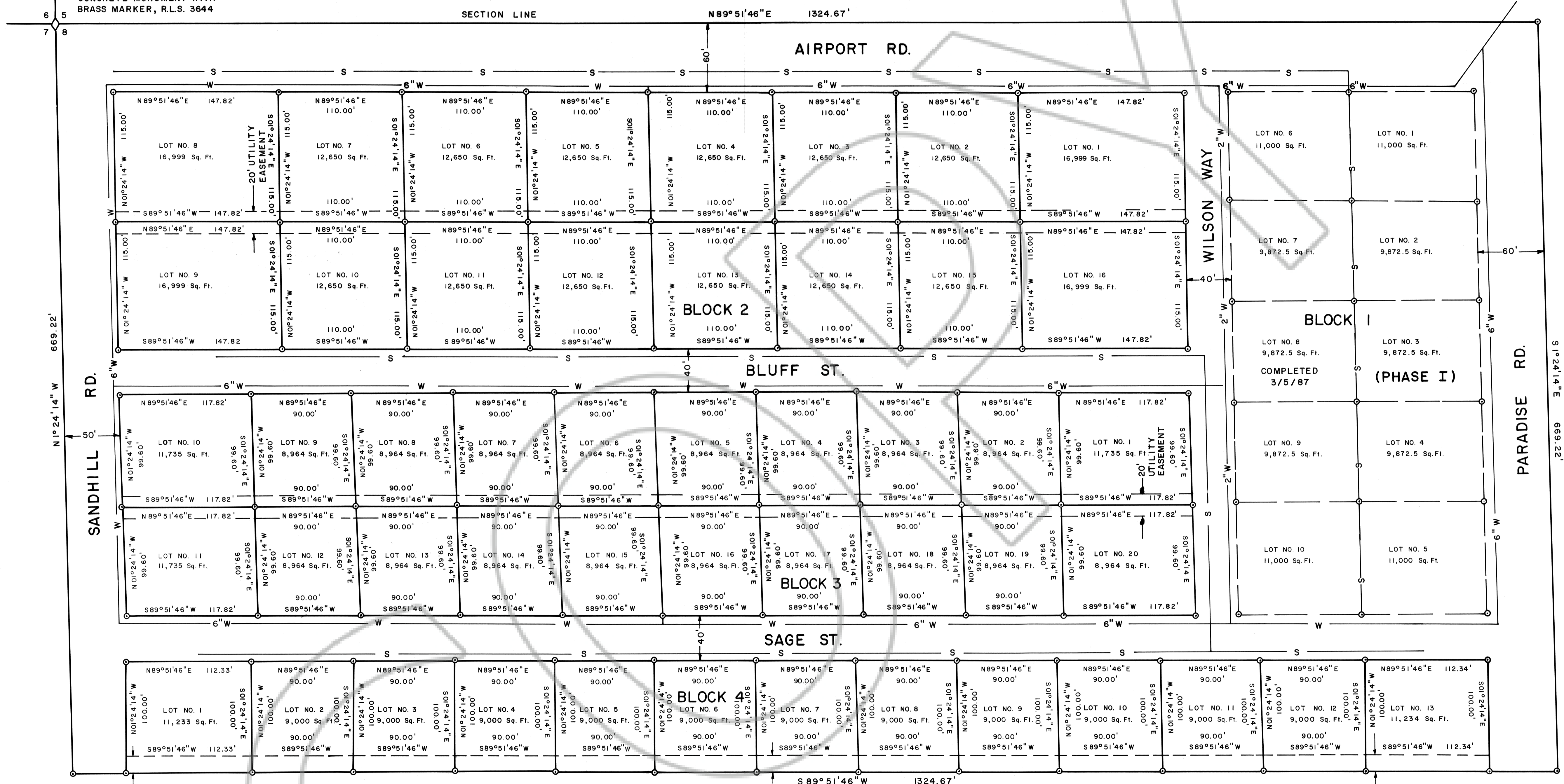

LEGEND

○ SET 5/8" REBAR

— S — SEWER LINE

— W — 2", 2 1/2", & 6" WATER LINE

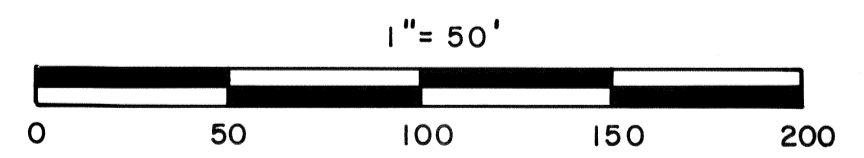

Gerald Wilson
 October 15, 1993
 41
 P
 A-104
 392

Juriko Setzer
 Felicia Boucher, Deputy

BASIS OF BEARING: NORTH LINE, SEC. 8,
 T7S, R61E, M.D.B. & M.

FINAL SUBDIVISION MAP OF A PORTION OF
 THE ALAMO WEST SUBDIVISION IN THE 1/2
 OF THE NW1/4 OF THE NW1/4 OF SEC. 8,
 T7S, R61E, M. D. B. & M. SHOWING LOT
 LAYOUT AND DESIGNATED EASEMENTS.
 PREPARED AT THE INSTANCE OF MARY S.
 AND GERALD H. WILSON.

SURVEYOR'S STATEMENT

Frank C. Hulse states that he is a Registered Land Surveyor in the State of Nevada; that this map has been prepared at the instance of Mary S. and Gerald H. Wilson of Alamo, Nevada, for the purpose of compliance with N.R.S. 278, Subdivision Requirements. That this map is a true and accurate representation of the land surveyed by me and completed on the 14th day of May, 1993. The surveyed land lies within the N1/2 of the NW1/4 of the NW1/4 of Section 8, T7S, R61E, M.D.B. & M. Monuments are of the character shown and occupy the positions indicated.

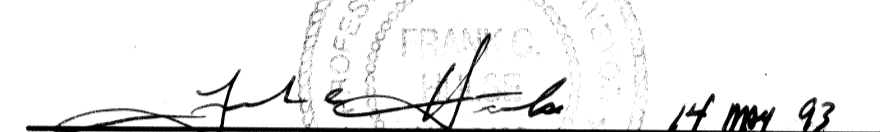
Frank C. Hulse, R.L.S. 6498

APPROVALS

This is to certify that the Director of Zoning and Comprehensive Planning, Lincoln County, Nevada, on this 12 day of June, 1989, did approve for purposes of land division and accept in behalf of the public this Subdivision Map of the N1/2 of the NW1/4 of the NW1/4 of Section 8, T7S, R61E, M.D.B. & M., for Mary S. and Gerald H. Wilson, in compliance with N.R.S. 278.

Director

HEALTH DEPARTMENT APPROVAL

This Final Map is approved by the Health Division of the Department of Human Resources concerning sewage disposal, water pollution, water quality, and water supply facilities in accordance with Nevada Revised Statutes. This approval predicates community water supply and community sewage disposal.



Health Division

2-4-93
Date

OWNER'S CERTIFICATE

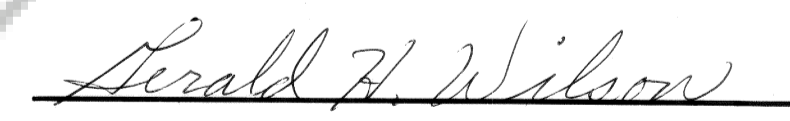
This is to certify that Frank C. Hulse, who subscribed the statement hereon, is the person employed by the undersigned, to prepare this map for a Subdivision. We also dedicate the roadways and multiple use easements as shown hereon to Lincoln County, it's heirs and assigns, and the various utility companies as they deem necessary to provide services; that we have adopted this map as a true and accurate map.

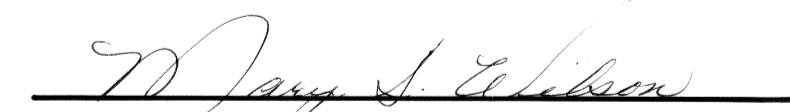
Gerald H. Wilson



Mary S. Wilson
Owners

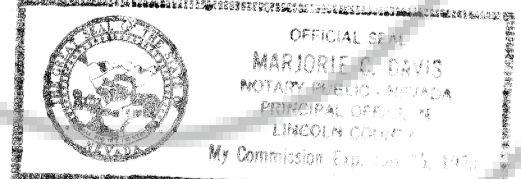

Notary Public

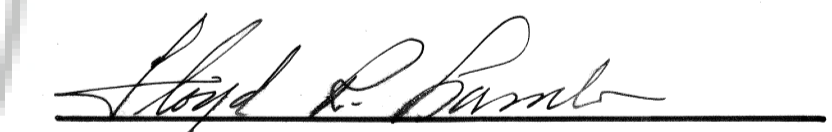

APPROVALS

Approved this 16 day of Sept, 1993, by the Lincoln County Commissioners as a Subdivision Map of the N1/2 of the NW1/4 of the NW1/4 of Section 8, T7S, R61E, M.D.B. & M. for Mary S. and Gerald H. Wilson.

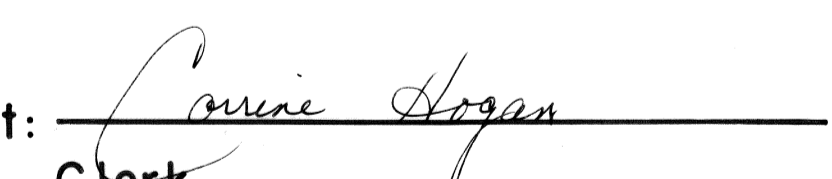
Chairman

Attest: 
Clerk

DIVISION OF WATER RESOURCES CERTIFICATE

This Final Map is approved by the Division of Water Resources of the Department of Conservation and Natural Resources concerning water quantity, subject to the review of approval on file in this office.

Division of Water Resources

7 Nov 89
Date

101044
RECORDED AT THE OFFICE OF
Gerald Wilson
October 15, 1993
41
A-Plot 3
392
Yuriko Setzer
Leticia Boucher, Deputy

FINAL SUBDIVISION MAP OF A PORTION OF THE ALAMO WEST SUBDIVISION IN THE N1/2 OF THE NW1/4 OF THE NW1/4 OF SEC. 8, T7S, R61E, M.D.B. & M. SHOWING LOT LAYOUT AND DESIGNATED EASEMENTS. PREPARED AT THE INSTANCE OF MARY S. AND GERALD H. WILSON.