

SURVEYOR'S CERTIFICATE

I, James J. Owens, a Professional Land Surveyor registered in the State of Nevada, certify that:

- This is a true and accurate representation of the lands surveyed under my direct supervision at the instance of Boyd C. Bulloch and Patricia Bulloch.
- The lands surveyed lie within the SE 1/4 SE 1/4 NE 1/4 of Section 8, T.2 S., R.68 E., M.D.M., Panaca City Subdivision, Lincoln County, Nevada, and this survey was completed on June 25, 1993.
- This plat complies with the applicable State Statutes and any local ordinances.
- The monuments are of the character shown and occupy the positions shown.

James J. Owens
Professional Land Surveyor
Nevada Certificate No. 2884

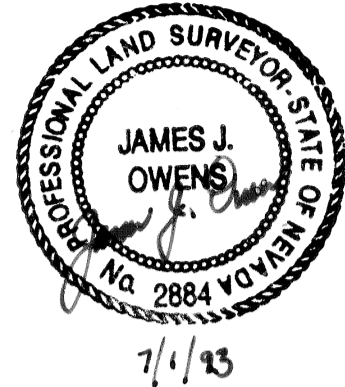

ZONING AND PLANNING RECOMMENDATION

This is to certify that the Director of Zoning and Comprehensive Planning, Lincoln County, Nevada, did on this _____ day of _____, 1993, recommend for approval this Parcel Map.

Director

TOWN BOARD RECOMMENDATION

This is to certify that on this 9 day of July, 1993, the Panaca Town Board did recommend this Parcel Map for approval.

Robert E. McCreary
Chairman

COUNTY ENGINEER'S CERTIFICATE

This is to certify that I have examined this Parcel Map and I am satisfied that the parcels that have been created as a result of this Parcel Map are in conformance with the current zoning regulations and that this Parcel Map meets the requirements of State and local ordinances pertaining thereto.

John A. Smith
County Engineer
Lincoln County, Nevada

COUNTY COMMISSION APPROVAL

On this 7 day of Sept., 1993, The Lincoln County Commission, Lincoln County, Nevada did approve for purposes of land division and accept in behalf of the public this Parcel Map.

Clayton R. Smith
Chairman
Lincoln County Commission

Attest: *Corinne Hogan*
County Clerk

OWNERS' CERTIFICATE

We, Boyd C. Bulloch and Patricia Bulloch, husband and wife, do hereby certify that being the owners of the lands being surveyed and subdivided within the boundary shown hereon; we consent to the preparation and recording of this Parcel Map; have caused the land to be surveyed and subdivided into parcels shown hereon; we do hereby offer and dedicate any public street that may be shown hereon, to and for the use of the public, and any easements that may be shown hereon as private utility easements for the construction and maintenance of utilities and such street grading and drainage as may be required as per NRS 278.010 through 278.050.

Boyd C. Bulloch 6-30-93
Date
Patricia Bulloch 6-30-93
Date
Patricia Bulloch Date

ACKNOWLEDGEMENT

STATE OF NEVADA SS
COUNTY OF CLARK

On this 30th day of JUNE, 1993, personally appeared before me, a Notary Public in and for said County and State, Boyd C. Bulloch and Patricia Bulloch, husband and wife, known to me to be the persons described in and who executed the foregoing instrument freely and voluntarily and for the uses and purposes therein mentioned.

Tana J. Naas
Notary Public in and for said County and State
My appointment expires April 27, 1997.

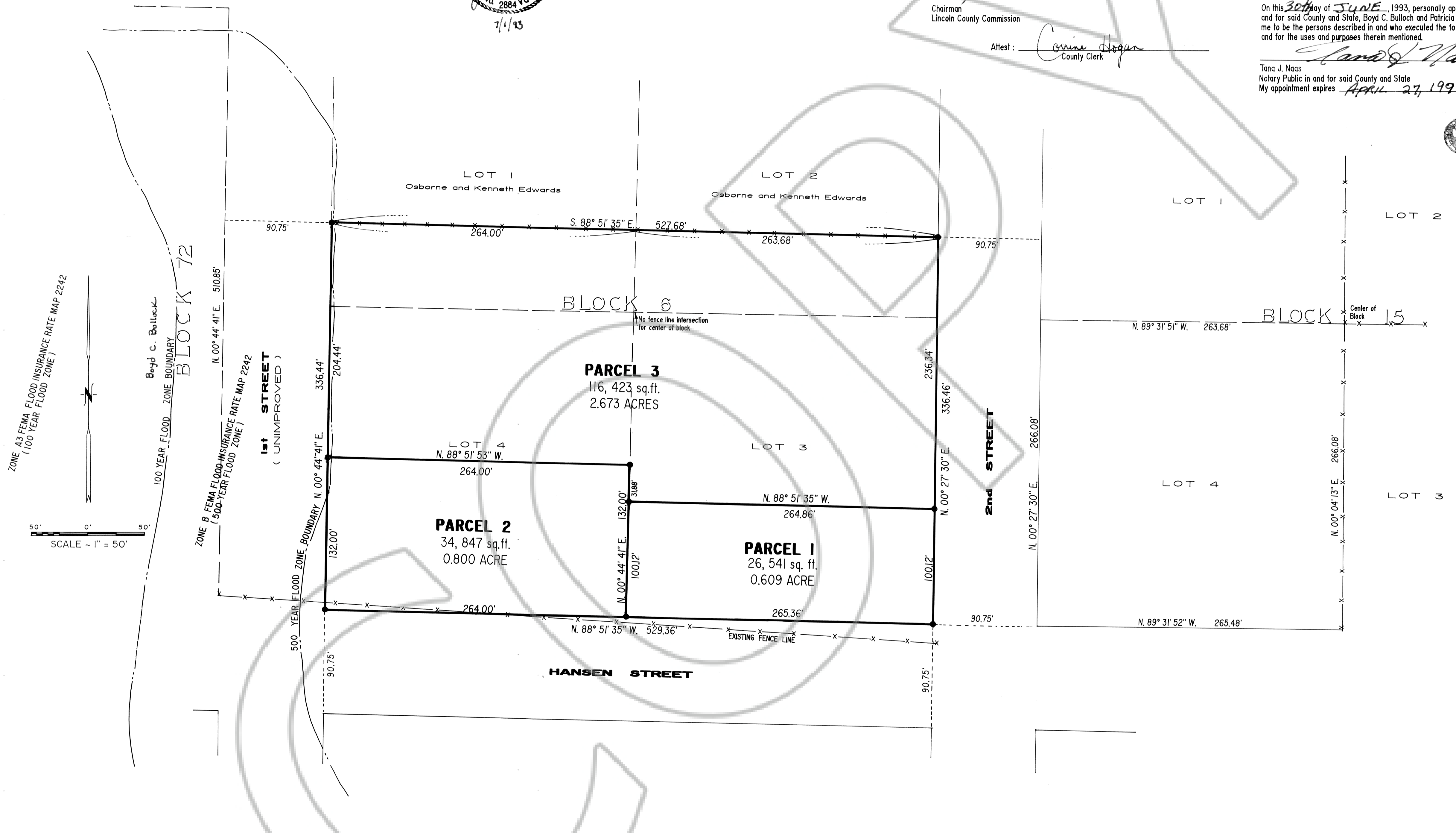
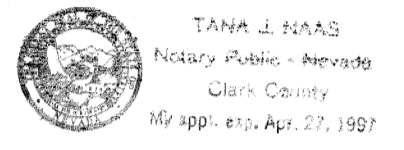

LEGEND
● Set 1/2" rebar with plastic cap marked Owens PLS 2884.
--- Existing Fence Line

STATEMENT
Any subsequent changes to this map should be examined and may be determined by reference to the County Recorder's Cumulative Map Index, NRS 278.5695.

REFERENCE MAPS

- Panaca City Subdivision - Page 583, Book 0, Miscellaneous RE Deeds.
- G.L.O. Survey of T.2 S., R.68 E., M.D.M.
- Boundary Line Adjustment - Book 94, Page 616.

BASIS OF BEARING
The Basis of Bearing is a line between the NW corner and North 1/4 Corner of Sec. 4, T.2 S., R.68 E., M.D.M., which bears N. 89° 45' 16" E., as shown on James J. Owens Boundary Line Adjustment - Book 94, Page 616.

SURVEYOR'S NOTE
Fence line intersections at the center of a block are held as center of Block Corner. Distances measured between block corners are held, with the full width of the road remaining always constant; and the remaining lot distances to the road evenly distributed. These fence lines of occupation are the only evidence of the original monumentation of the Town of Panaca, as no street centerline intersections were ever monumented.

NEV-237

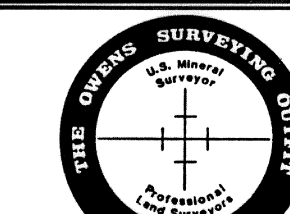
<p>PARCEL MAP for BOYD C. & PATRICIA BULLOCH</p> <p>A redivision of Lots 3 and 4 and a portion of Lots 1 and 2, Block 6, Panaca City Subdivision, T.2 S., R.68 E., M.D.M., Lincoln County, Nevada</p>		<p>No. <u>100883</u> Filed at the request of <u>Jim Owens</u> Date <u>Sept 7, 1993</u> At <u>4:20</u> File <u>PLAT A</u> Page <u>390</u></p>
 <p>THE OWENS SURVEYING OUTFIT Project Mineral, Land Surveying throughout the west</p> <p>P.O. Box 1330 61 East Mesquite Blvd. Mesquite, Nevada 89024 (702) 346-2930</p>		<p>Of Parcel Maps Official Records Book No. <u>PLAT A</u> Lincoln County, Nevada Recorder Yuriko Setzer, Recorder <i>Yuriko Setzer</i> Fee <u>10.00</u> Deputy <i>Jim Owens</i></p>