

Lincoln County

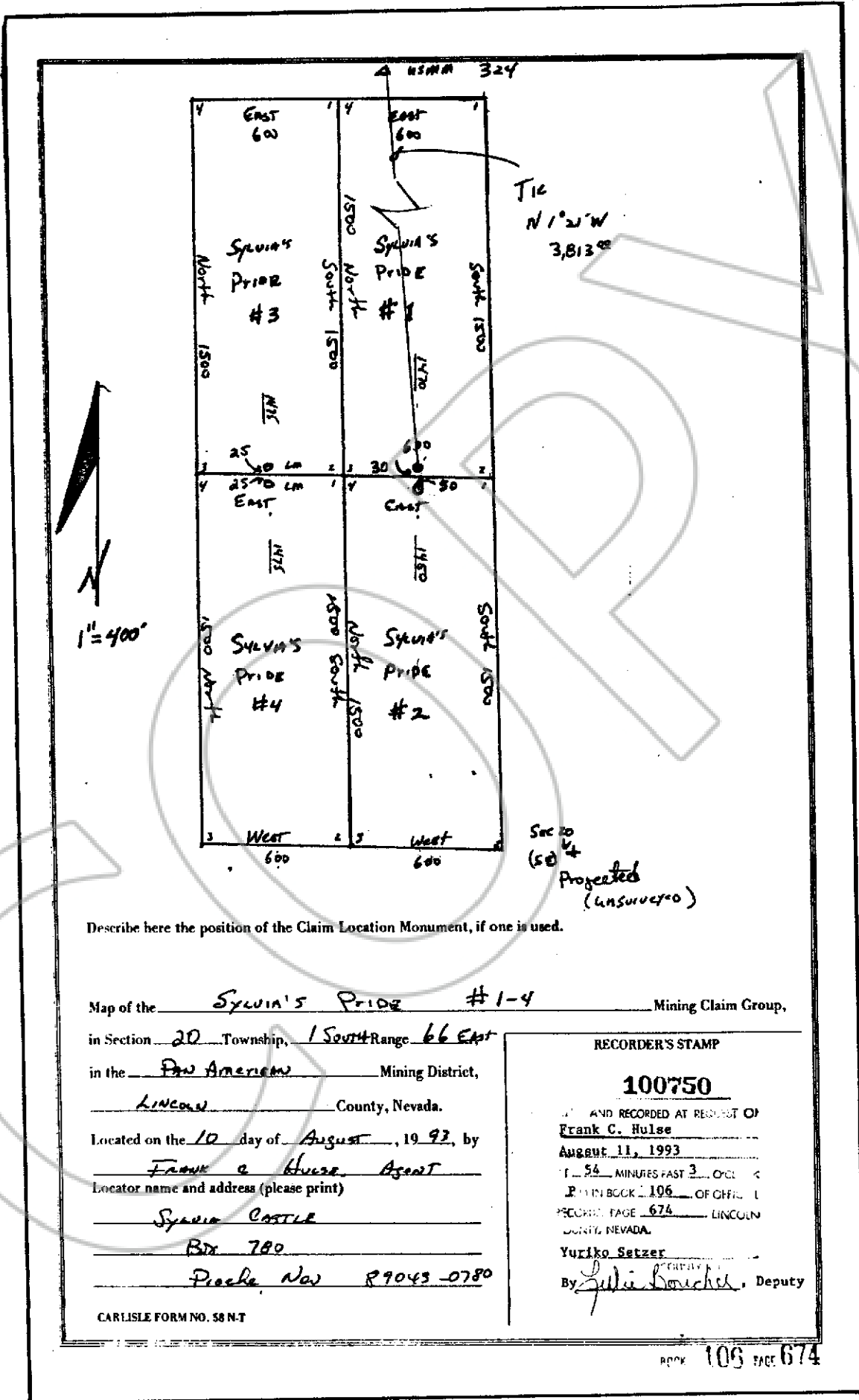

Describe here the position of the Claim Location Monument, if one is used.

Map of the Sylvia's Pride #1-4 Mining Claim Group,

in Section 20 Township, 1 South Range 66 East

in the Pan American Mining District,

Lincoln County, Nevada.

Located on the 10 day of August, 1993, by

Frank C. Hulse, Agent
Locator name and address (please print)

Sylvia Castle

Box 780

Proche, Nev 89043-0780

CARLISLE FORM NO. 58-N-T

RECORDER'S STAMP

100750

AND RECORDED AT REQUEST OF

Frank C. Hulse

August 11, 1993

54 MINUTES PAST 3 O'CLOCK

2 IN BOOK 106 OF OFFICIAL

RECORD PAGE 674 LINCOLN

COUNTY, NEVADA.

Yuriko Setzer

By Julia Boucher, Deputy