

Lincoln County

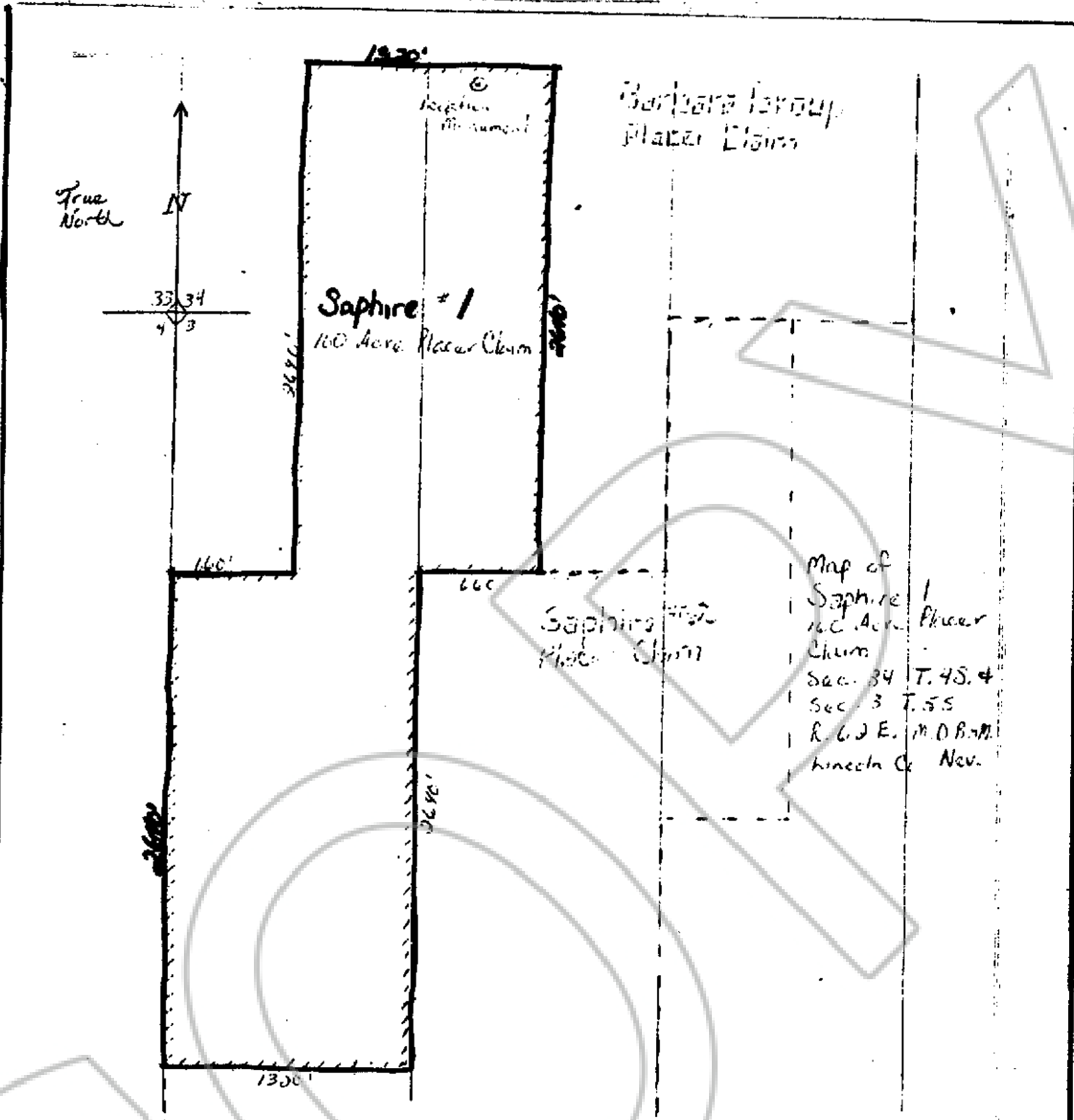

Map of
Sapphire #1
160 Acre Placer
Claim
Sec. 34 T. 4S. 4
Sec. 3 T. 5S
R. 6 E. M. D. B. M.
Lincoln Co. Nev.

Describe here the position of the Claim Locator Monument

The location monument stands at a point on the north boundary of the claim.

Map of the Sapphire #1 160 Acre Placer

in Section 34 & 3 Township 4S. & 5S. Range 62E.

in the unknown

Lincoln

Located on the 12th day of October 1983

Dennis R. Sonnenberg Bx. 271 Panaca, NV.
Locator name and address (please print)

Amelia Sonnenberg Bx. 271 Panaca, NV.

Joseph D. Wilkin Bx. 472 Panaca, NV.

Susi Wilkin Box 472 Panaca, NV.

Betina Wilkin Box 136 Panaca, NV.

Nicolas J. Wilkin Box 472 Panaca, NV.

Tessa & Launa Wilkin Bx. 472 Panaca, NV.

CARTICLE FORM NO. 59X

100715
FILED AND RECORDED AT REQUEST OF
Bertina McCrosky
August 2, 1993
1:20 MINUTES PAST 4 O'CLOCK
P.M. IN BOOK 106 OF OFFICIAL
RECORDS, PAGE 617 LINCOLN
COUNTY, NEVADA.

Yuriko Setzer
COUNTY RECORDER

By Jessie Pouchou, Deputy