

SURVEYOR'S CERTIFICATE

I, James J. Owens, a Professional Land Surveyor registered in the State of Nevada, hereby certify that this Parcel Map was made at the instance of Karl Volk and Lorraine Carmosino, husband and wife; that all monuments are of the character as indicated and occupy the positions shown and are sufficient to enable the survey to be retraced; that this survey conforms with the provisions of NRS 278.461 to 278.469, inclusive. This survey was completed on December 7, 1992.

James J. Owens
Professional Land Surveyor
Nevada Certificate No. 2884

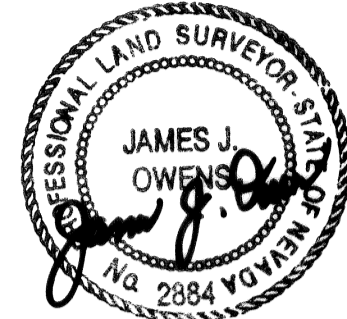

12-7-92

BASIS OF BEARING

The Basis of Bearing is a line between the west 1/4 corner and the center of Sec. 11, T.3 S., R.67 E., M.D.M., which bears N. 89° 48' 41" E., as shown on Record of Survey for A.C. Bingham in Book Plat A Page 115 of the Official Records of Lincoln County, Nevada

REFERENCE MAPS

- 1. Parcel Map File Plat A Page 319 8/30/90

LEGEND

- Set 1/2" rebar with plastic cap marked PLS 2884.
 - Found 1/2" rebar with plastic cap marked PLS 2884.
 - ⊙ Found concrete monument with brass cap marked 2379.
 - ⊕ 1/4 Corner - 5/8" rebar with cap marked PLS 2884.
 - BLM or Right-of-Way Brass Cap, as noted.
 - Highway Right-of-Way marker
- Existing power line
 --- Centerline
 - - - Right-of-Way boundary.

FLOOD HAZARD AREA

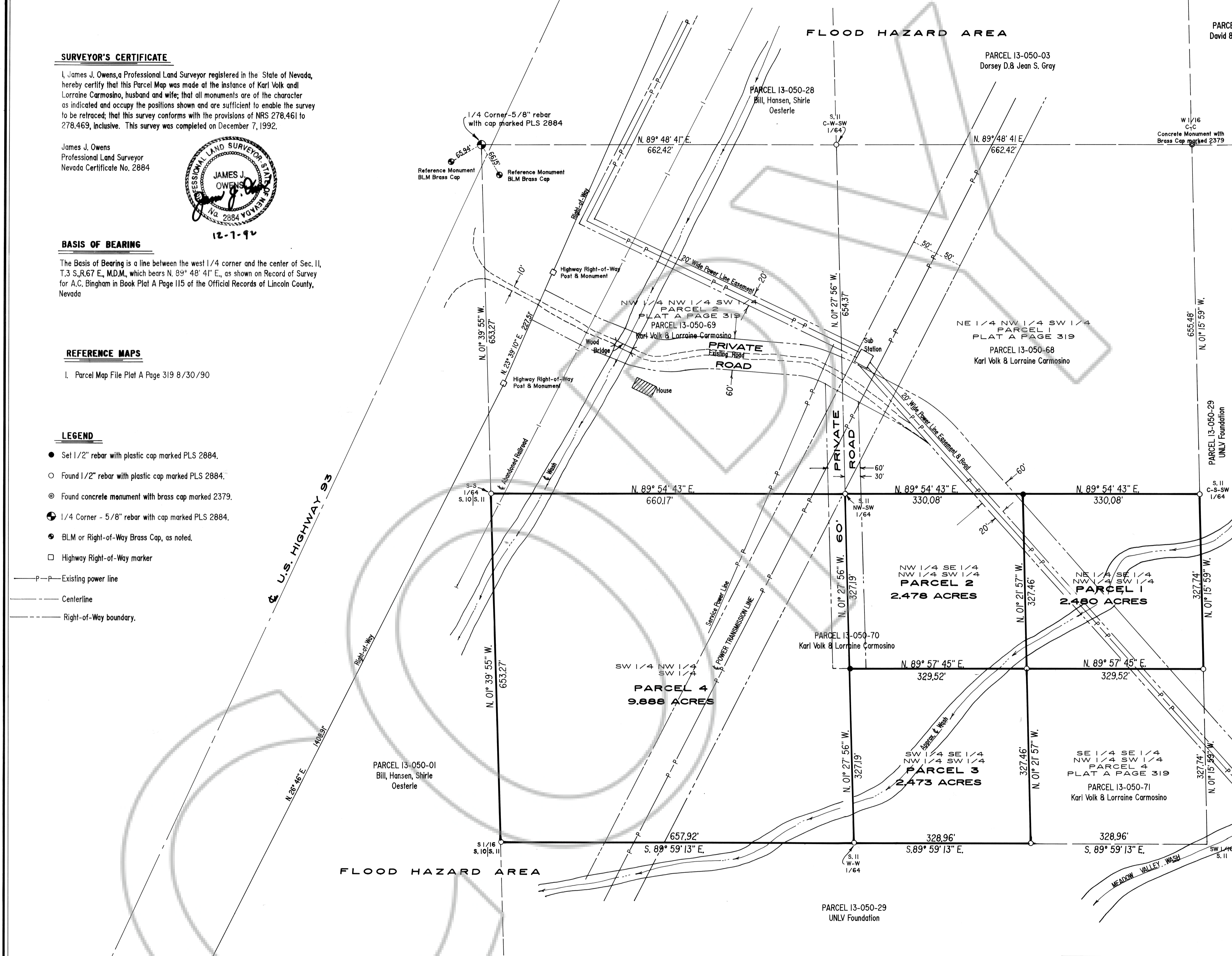

PARCEL 13-050-07
David & June H. Ingram

OWNERS' CERTIFICATE

We, Karl Volk and Lorraine Carmosino, husband and wife, do hereby certify that we are the owners of the lands being surveyed, that we consent to the preparation and recordation of this Parcel Map showing the land platted into parcels and that it conforms with the provisions of NRS 278.461 thru 278.560, inclusive.

Karl Volk 2/8/93
Date
Lorraine Carmosino 2/8/93
Date

ACKNOWLEDGEMENT

STATE OF NEVADA SS
COUNTY OF LINCOLN
On this 27th day of *January*, 1993, personally appeared before me, a Notary Public in and for said County and State, Karl Volk and Lorraine Carmosino, husband and wife, known to me to be the persons described in and who executed the foregoing instrument freely and voluntarily and for the uses and purposes therein mentioned.

Margaret Roman
Notary Public in and for said County and State
My appointment expires _____

APPROVAL

This is to certify that the Director of Zoning and Comprehensive Planning, Lincoln County, Nevada, on this 23rd day of *April*, 1993, did approve for purposes of land division and accept in behalf of the public, this map and any parcels of land offered for dedication for public use in conformity with the terms of the offer of dedication per NRS 278.010 thru 278.630.

Will E. Washburn 4/23/93
Director Date

APPROVAL

Approved this 22nd day of _____, 1993, by the Lincoln County Commissioners as a Parcel Map.

Steph R. Bruckner
Chairman
Attest: Clerk *Carol Ann...*

STATEMENT

Any subsequent changes to this map should be examined and may be determined by reference to the County Recorder's Cumulative Map Index, NRS 278.5695.

SCALE - 1" = 100'

PARCEL MAP
for
KARL VOLK and LORRAINE CARMOSINO
A subdivision of Parcel 3 of File Plat A, Page 319 of Parcel Maps, situate in the S1/2 NW1/4 SW1/4 Sec. 11, T.3 S., R.67 E., M.D.M., Lincoln County, Nevada

No. **100308**
Filed at the request of *Lorraine Carmosino*
Date *April 23, 1993* At *1:55*
File _____ Page **385**
Of Parcel Maps
Official Records Book No. *PLAT A*
Clark County, Nevada Records
Yuriko Setzer, Recorder
Fee _____ Deputy *Suzie Bruckner*

THE OWENS SURVEYING OUTFIT
Project Mineral, Land Surveying throughout the west
P.O. Box 1330
61 E. Mesquite Boulevard
Mesquite, Nevada 89024
(702) 346-2930