

SURVEYORS CERTIFICATE

I, RICHARD L. HAFEN, A DULY REGISTERED LAND SURVEYOR IN THE STATE OF NEVADA, AS AGENT FOR MYSELF DO HEREBY CERTIFY THAT THIS PARCEL MAP, CONSISTING OF ONE SHEET, ACCURATELY AND COMPLETELY DELINEATES A SURVEY MADE BY ME OR UNDER MY DIRECT SUPERVISION, AT THE INSTANCE OF VAUGHN M. HIGBEE AND ARDA S. HIGBEE. ALL MONUMENTS ARE OF THE CHARACTER AND OCCUPY THE POSITIONS SHOWN AND ARE SUFFICIENT TO ENABLE THE SURVEY TO BE RETRACED; THIS SURVEY CONFORMS WITH THE DEFINITIONS AND PROVISIONS OF THE NEVADA REVISED STATUTES 278.010 THRU 278.630 INCLUSIVE; AND THAT THIS SURVEY WAS COMPLETED ON NOV. 1, 1982.

Richard L. Hafen
 RICHARD L. HAFEN
 REGISTERED LAND SURVEYOR
 NEVADA CERTIFICATE NO. 4428

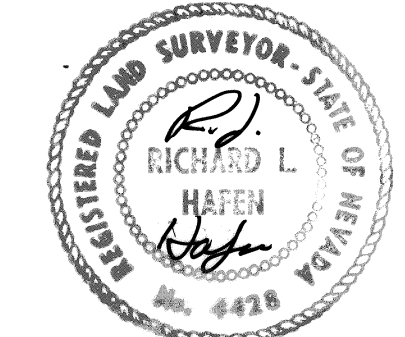

OWNERS CERTIFICATE AND DEDICATION

(I, WE) VAUGHN M. HIGBEE AND ARDA S. HIGBEE DO HEREBY CERTIFY THAT BEING THE OWNER(S) OF THE LAND SUBDIVIDED WITHIN THE BOUNDARY SHOWN HEREON CONSENT TO THE PREPARATION AND RECORDATION OF THIS PARCEL MAP HAVE CAUSED THE LAND TO BE SURVEYED AND PLATTED INTO PARCELS, (AND) (EASEMENT) (S), (PUBLIC STREET (S)), (PRIVATE STREET (S)), (PUBLIC ALLEY (S)), (PRIVATE ALLEY (S)), SHOWN HEREON DO HEREBY OFFER AND DEDICATE TO (THE CITY OF ALAMO), ITS SUCCESSORS AND ASSIGNS, (ALL PUBLIC STREET (S) AND) (PUBLIC ALLEY (S)) AS SHOWN HEREON TO AND FOR THE USE OF THE PUBLIC, AND (A) PERMANENT EASEMENT(S) AS SHOWN HEREON DESIGNATED AS P.U.E., PUBLIC UTILITY EASEMENT, FOR THE CONSTRUCTION AND MAINTENANCE OF SURFACE AND SUBTERRANEAN PUBLIC UTILITIES, AND SUCH STREET GRADING AND DRAINAGE AS REQUIRED PER N.R.S. 278.010 THRU 278.630.

VAUGHN M. HIGBEE	DATE	ARDA S. HIGBEE	DATE
<i>Vaughn M. Higbee</i>	11-29-82	<i>Arda S. Higbee</i>	11-29-82
	DATE		DATE

ACKNOWLEDGEMENT

STATE OF NEVADA }
 COUNTY OF CLATSOP } S.S.
 ON THIS 29th DAY OF November, 1982, VAUGHN M. HIGBEE AND ARDA S. HIGBEE APPEARED BEFORE ME, A NOTARY PUBLIC, AND (HE/SHE) (THEY) ACKNOWLEDGED TO ME THAT (HE/SHE) (THEY) EXECUTED THE ABOVE INSTRUMENT.

Edna M. Pasicka

NOTARY PUBLIC IN AND FOR SAID COUNTY AND STATE

MY COMMISSION EXPIRES 6-25-1984

APPROVALS

THIS IS TO CERTIFY THAT THE ZONING ADMINISTRATOR FOR NEVADA, ON THIS 4th DAY OF November, 1982, DID APPROVE FOR PURPOSES OF LAND DIVISION AND ACCEPT IN BEHALF OF THE PUBLIC, THIS MAP AND ANY PARCELS OF LAND OFFERED FOR DEDICATION FOR PUBLIC USE IN CONFORMITY WITH THE TERMS OF THE OFFER OF DEDICATION PER N.R.S. 278.010 THRU 278.630.

Wesley A. Holt
 DATE

APPROVALS

APPROVED THIS 3rd DAY OF JANUARY, 1983, BY THE LINCOLN COUNTY COMMISSIONERS AS A PARCEL MAP

T. B. Bell
 CHAIRMAN

ATTEST: *[Signature]*
 CLERK

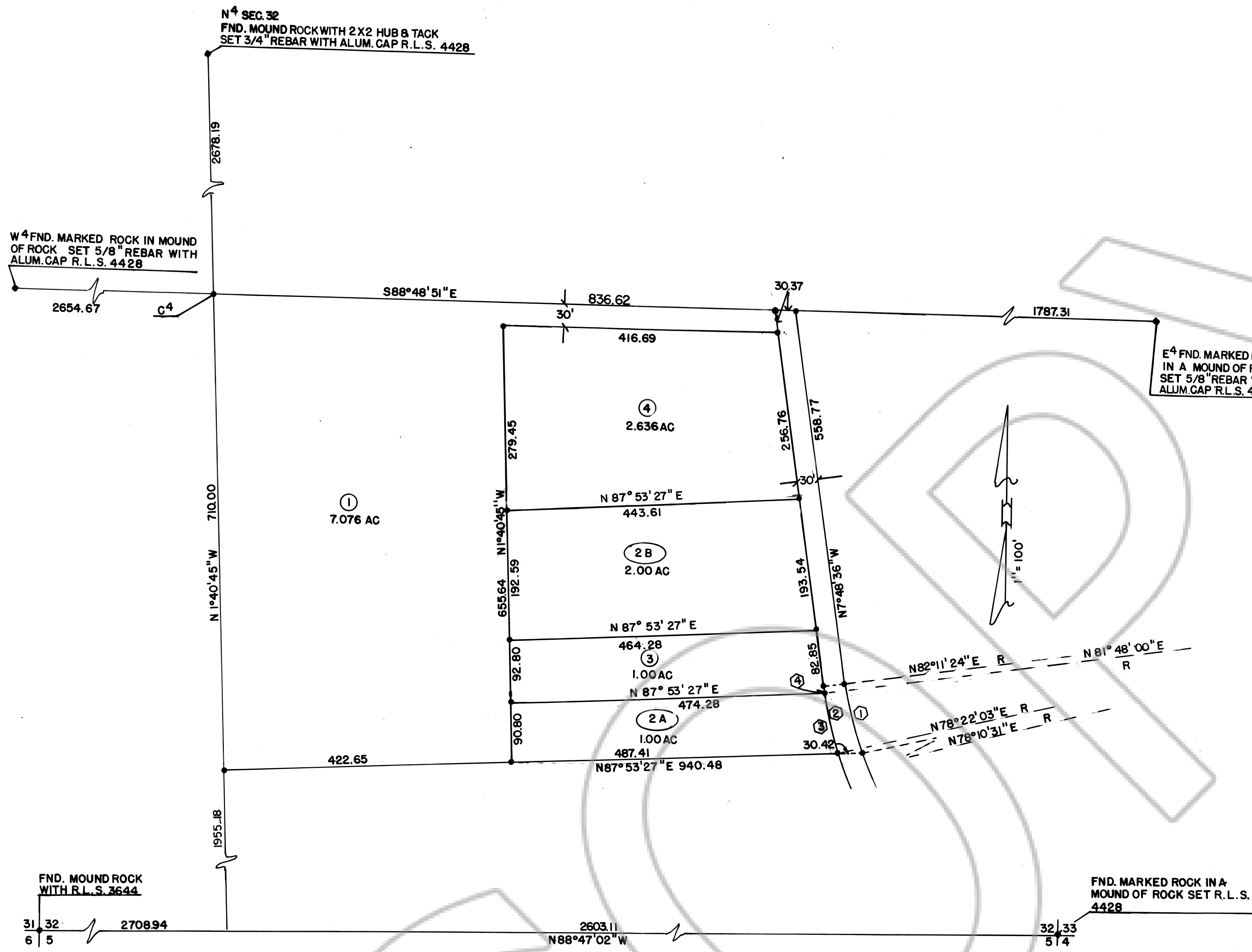

LEGEND

- SET 5/8" REBAR WITH PLASTIC CAP R.L.S. 4428
- SET 2" x 2" HUB R.L.S. 4428
- PARCEL MAP BOUNDARY
- LOT LINES
- ① LOT NUMBER
- ① CURVE DATA

CURVE DATA

NO.	Δ	R	T	L
①	4°00'53"	1500'	52.57	105.10
②	3°49'21"	1530'	51.06	102.07
③	3°25'57"	1530'	45.84	91.06
④	0°23'24"	1530'	5.21	10.41

BASIS OF BEARING

N 88°47'02" W BEING THE SOUTH LINE OF SEC. 32, T. 6 S., R. 61 E. M.D.M. AS PER RECORD OF SURVEY FOR FLOYD LAMB LINCOLN COUNTY, NEVADA RECORDS.

PARCEL MAP OF A PORTION OF NW ⁴ SE ⁴ SECTION 32, TOWNSHIP 6 SOUTH, RANGE 61 EAST M.D.M. FOR VAUGHN M. HIGBEE AND ARDA S. HIGBEE AND		NO. 77005 FILED AT THE REQUEST OF <i>Evelyn Higbee</i> DATE Jan 31 1983 AT 11:02 AM FILE Plat A PAGE 198 OF PARCEL MAPS OFFICIAL RECORDS BOOK NO. 147-A LINCOLN COUNTY NEVADA RECORDS
DRAWN - S. HAFEN DATE 11/1/82 SCALE 1"=100'		