

SURVEYOR'S CERTIFICATE

I, James J. Owens, a Professional Land Surveyor registered in the State of Nevada, do hereby certify that this Record of Survey Boundary Line Adjustment was made at the instance of Russell M. Lloyd and Gina Lloyd, husband and wife; and Richard G. Guymon and Edna J. Guymon, husband and wife; that all corner and angle points have been set; that all monuments are of the character as indicated and occupy the positions as shown and are sufficient to enable the survey to be retraced; that a field survey of the affected boundaries of the Boundary Line Adjustment Area was completed on August 28, 1992; and that this plat is not in conflict with NRS 278.010 to 278.630, inclusive.

James J. Owens
Professional Land Surveyor
Nevada Certificate No. 2884

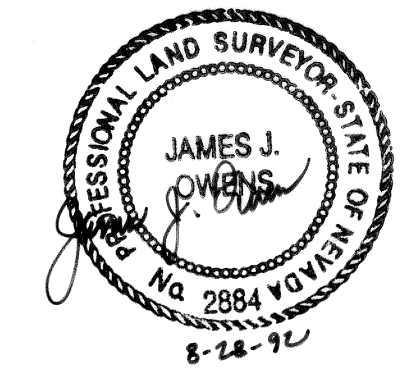

OWNERS' CERTIFICATE

We, Russell M. Lloyd and Gina Lloyd, husband and wife, do hereby certify that we are the sole owners of Lot III of Sun Gold Manor Addition, Assessor Parcel No. 2-072-03 and that we are in agreement with the adjustment of the common boundary between Lots III and II2 of said Sun Gold Manor Addition; that we have examined this plat and we approve it as represented and authorize the recordation thereof. We further certify that all property taxes for the fiscal year have been paid; and that any lender with an impound account has been notified of the adjustment of the boundary line on the transfer of the land.

Russell M. Lloyd 9-22-92
Russell M. Lloyd Date

Gina Lloyd 9-22-92
Gina Lloyd Date

ACKNOWLEDGEMENT

STATE OF NEVADA
COUNTY OF LINCOLN SS
On this 21st day of September, 1992, personally appeared before me, a Notary Public in and for said County and State, Russell M. Lloyd and Gina Lloyd, husband and wife, known to me to be the persons described in and who executed the foregoing instrument, and for the uses and purposes therein mentioned.

Margaret H. Jones
Notary Public in and for said County and State
My appointment expires July 30, 1996

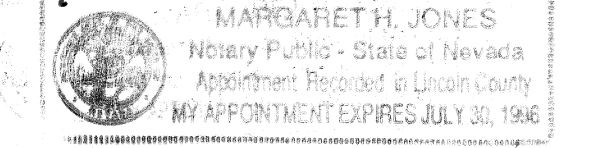

OWNERS' CERTIFICATE

We, Richard G. Guymon and Edna J. Guymon, husband and wife, do hereby certify that we are the sole owners of Lots II2 and II3 of Sun Gold Manor Addition, Assessor Parcel Nos. 2-072-02 and 2-072-01, respectively and that we are in agreement with adjustment of the common boundary between Lots III and II2 of said Sun Gold Manor Addition; that we have examined this plat and we approve it as represented and authorize the recordation thereof. We further certify that all property taxes for the fiscal year have been paid; and any lender with an impound account has been notified of the adjustment of the boundary line on the transfer of the land.

Richard G. Guymon 9/15/92
Richard G. Guymon Date

Edna J. Guymon 9/15/92
Edna J. Guymon Date

ACKNOWLEDGEMENT

STATE OF CALIFORNIA
COUNTY OF _____ SS
On this 15th day of SEPT., 1992, personally appeared before me, a Notary Public in and for said County and State, Richard G. Guymon and Edna J. Guymon, husband and wife, known to me to be the persons described in and who executed the foregoing instrument, and for the uses and purposes therein mentioned.

Marie Benson
Notary Public in and for said County and State
My appointment expires 5-17-94



STATEMENT

Any subsequent changes to this map should be examined and may be determined by reference to the County Recorder's Cumulative Map Index, NRS 278.5695.

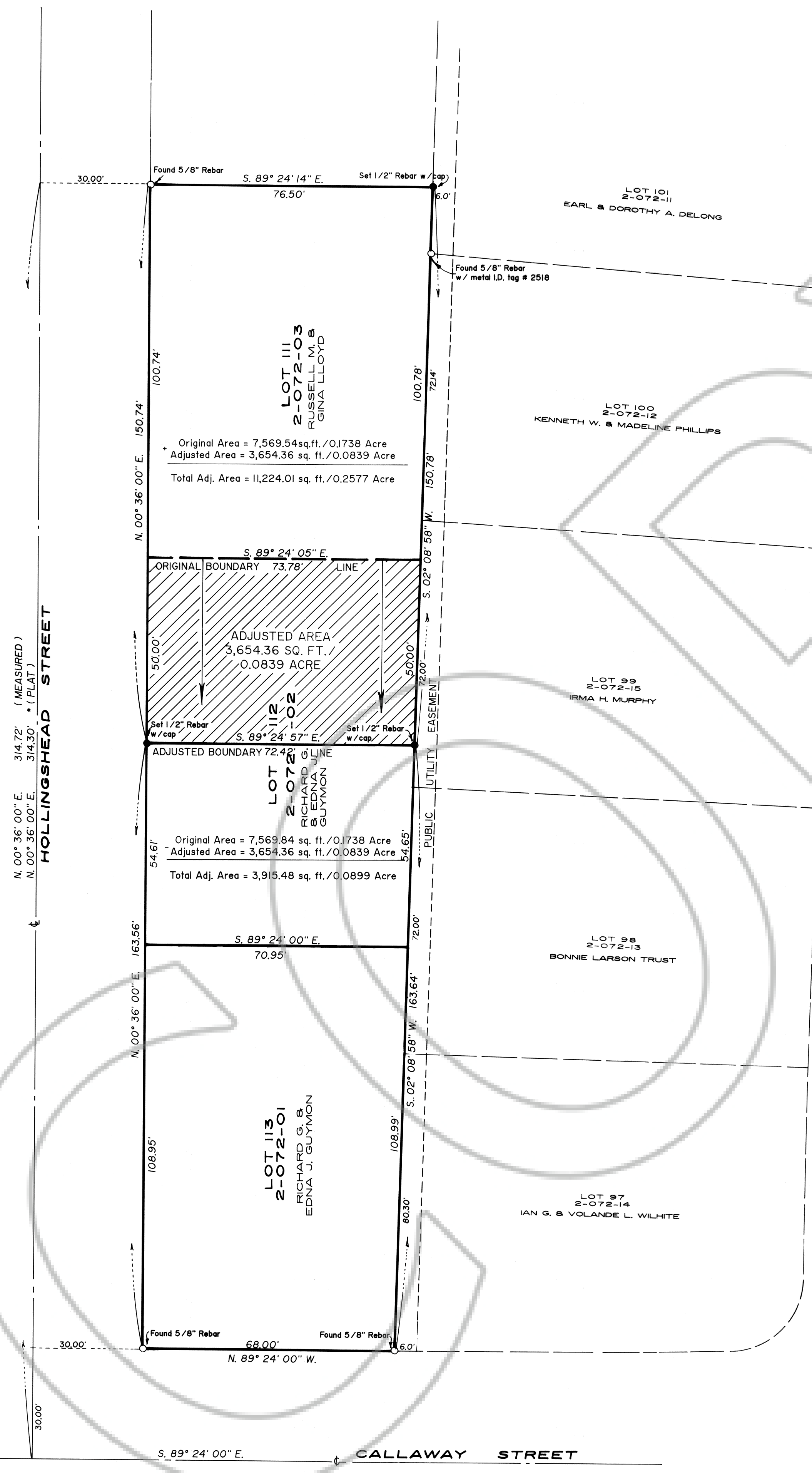

LEGAL DESCRIPTION OF ADJUSTED AREA

A parcel of land situated within the NE 1/4 NW 1/4 Section 9, T.2 S., R.68E., M.D.M., Town of Panaca, Lincoln County, Nevada; being more particularly described as follows:
The North 50.00 feet of Lot II2 of Sun Gold Manor Addition, as recorded on Plat of Survey Book Plat A, Page 101 in the Official Records of the Lincoln County, Nevada Recorder.
Containing 3, 654.36 square feet or 0.0839 Acre, more or less.

REFERENCE MAPS

- 1. Subdivision Plat - Sun Gold Manor Unit No.1 - Reception No. 27842 - Sept. 30, 1952.
- 2. Plat of Survey - Sun Gold Manor Addition - Book Plat A, Page 101 - March 7, 1973.

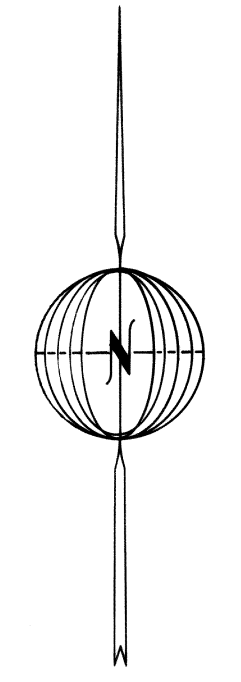

SCALE - 1" = 20'

RECORD OF SURVEY BOUNDARY LINE ADJUSTMENT

for
RUSSELL M. & GINA LLOYD and RICHARD G. & EDNA J. GUYMON
A parcel of land situated within the NE 1/4 NW 1/4 Section 9, T.2 S., R.68 E., M.D.M., Town of Panaca, Lincoln County, Nevada

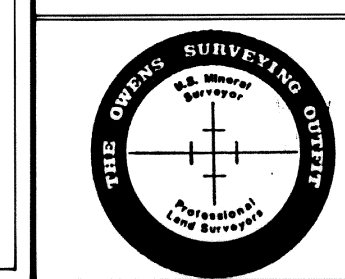

THE OWENS SURVEYING OUTFIT
Project Mineral, Land Surveying throughout the west:

P.O. Box 1330
61 E. Mesquite Boulevard
Mesquite, Nevada 89024
(702) 346-2930

No. 99376
Filed at the request of OWENS SURVEYING OUTFIT
Date SEPT. 23, 1992 At 10:55 A.M.
File PLAT-A Page 379
of Survey Plats

Official Records Book No. _____
Lincoln County, Nevada Records
Yuriko Setzer, Recorder
James J. Owens
Fee 10.00 Deputy