

APPROVALS

Approved this 22nd day of June, 1992, by the Lincoln County Commission as a Parcel Map.
Edward E. Wright
Chairman

Attest: Courne Logan
Clerk

NE 1/4 SW 1/4

SURVEYOR'S CERTIFICATE

Frank C. Hulse states that he is a Professional Land Surveyor within the State of Nevada, and that this Parcel Map consisting of one sheet, accurately and completely delineates a survey made by him and completed on the 8th day of April, 1992. That it has been prepared at the instance of Robert and Orilla Hammond, owners. All monuments are of the character indicated and occupy the positions shown hereon, and are sufficient to enable the survey to be retraced. This survey conforms with the definitions and provisions of the Nevada Revised Statutes 278.471 to 278.4725 inclusive.

Frank C. Hulse 27 April 92
Frank C. Hulse, P.L.S. 6498

OWNER'S CERTIFICATE

Robert and Orilla Hammond do hereby certify that they are the owners of the land shown hereon and that we consent to the preparation and recordation of this Parcel Map showing the land plotted into parcels and that it conforms to the provisions of N.R.S. 278.471 to 278.4725 inclusive.

Robert Hammond
Robert Hammond

Orilla Hammond
Orilla Hammond

ACKNOWLEDGEMENT

STATE OF NEVADA
COUNTY OF LINCOLN ss

On this 27th day of April, 1992, Robert and Orilla Hammond, appeared before me, a Notary Public, and acknowledged to me that they did execute the above instrument.

Judy A. Etchart
Notary Public

My appointment expires January 21, 1997.

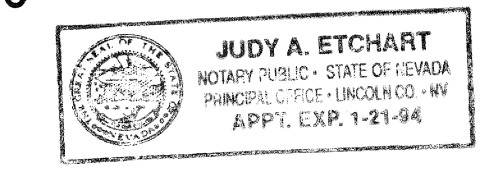

APPROVALS

This is to certify that the Chairman of the Lincoln County Planning Commission, State of Nevada, did on this _____ day of _____, 199__, did approve for purposes of land division and accept on behalf of the public this map and any parcels of land offered for dedication for public use in conformity with the terms of the offer of dedication per N.R.S. 278.010 thru 278.630.

Chairman

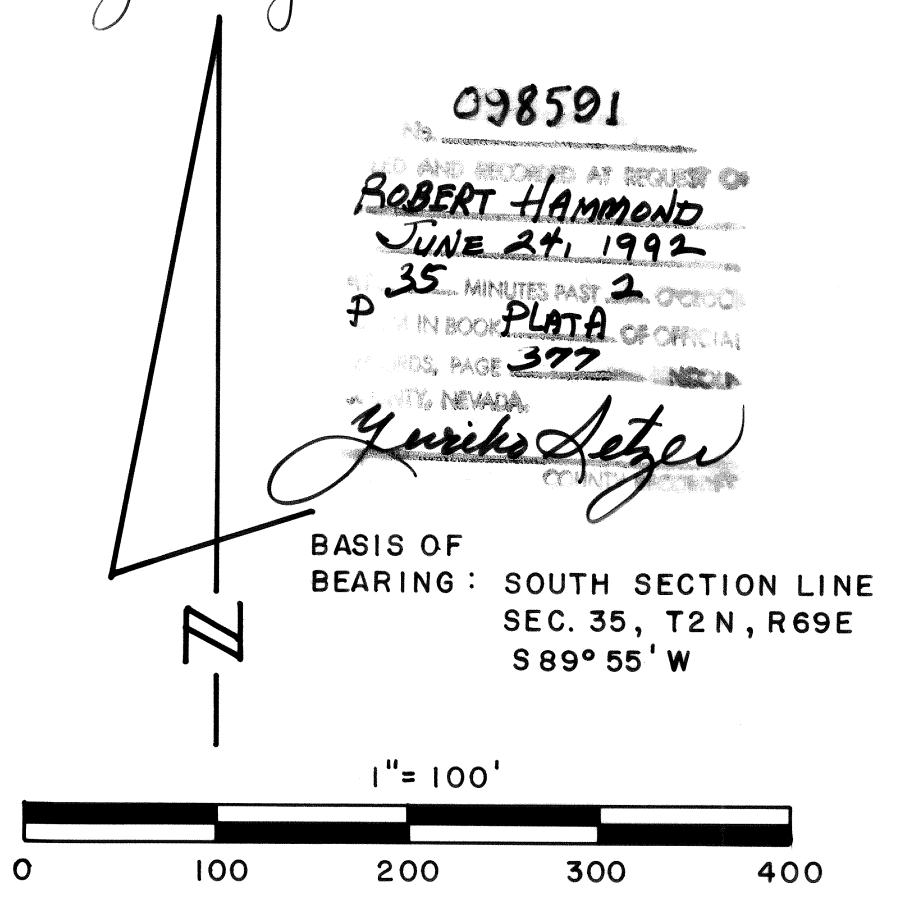
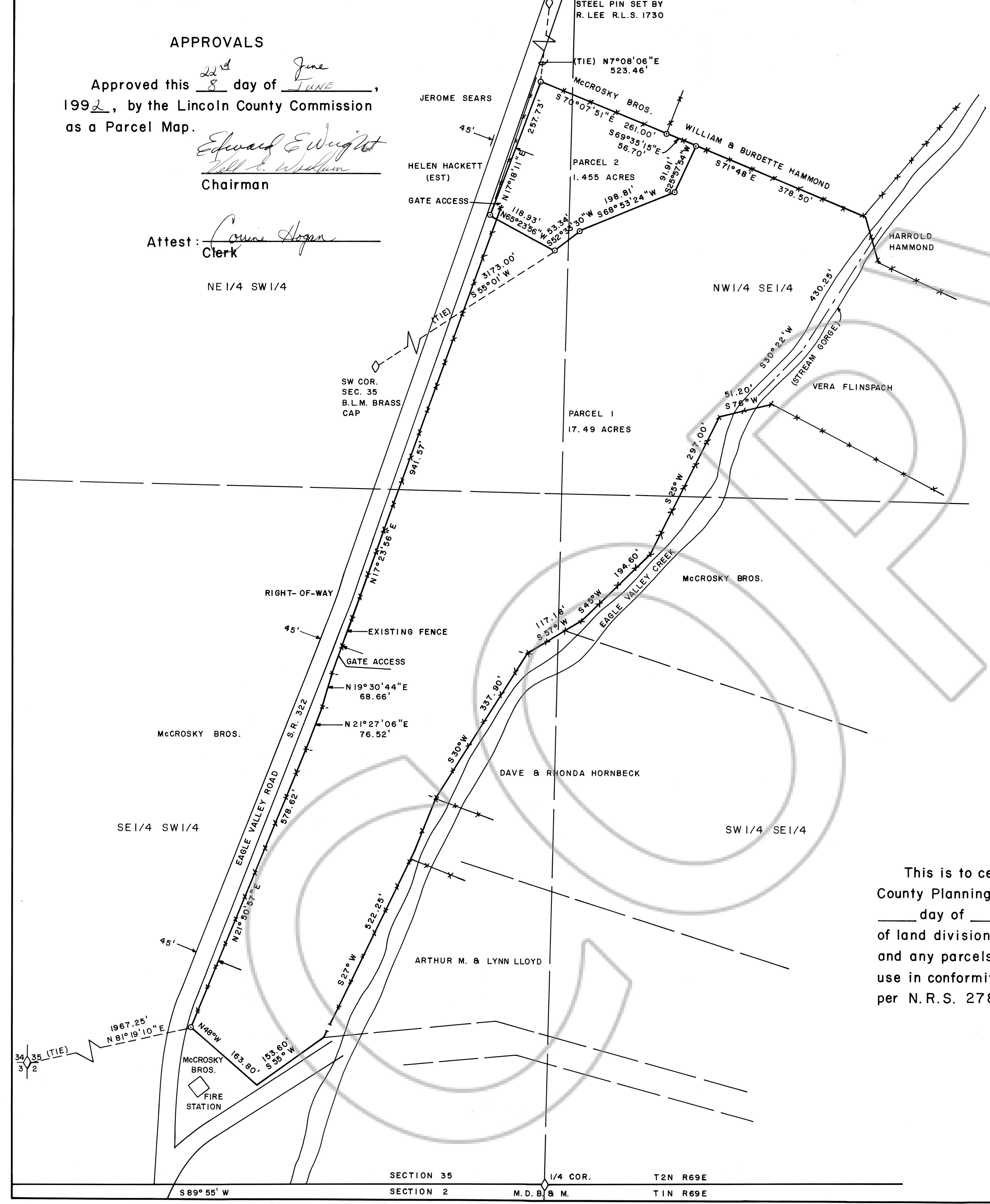

PARCEL MAP OF A PORTION OF THE
S1/2 OF SECTION 35, T2N, R69E,
M.D.B. & M. PREPARED AT THE
INSTANCE OF ROBERT AND ORILLA
HAMMOND.