

SURVEYOR'S CERTIFICATE

A PORTION OF THE SW1/4 OF THE NE1/4 OF SECTION 35, T2N, R69E, M.D.B. & M.

Frank C. Hulse states that he is a Professional Land Surveyor within the State of Nevada, and that this Parcel Map consisting of one sheet accurately and completely delineates a survey made by him and completed on the 31st day of October, 1991. That it has been prepared at the instance of William H. Brown, owner. All monuments are of the character indicated and occupy the positions shown hereon, and are sufficient to enable the survey to be retraced. This survey conforms with the definitions and provisions of the Nevada Revised Statutes 278.471 to 278.4725 inclusive.

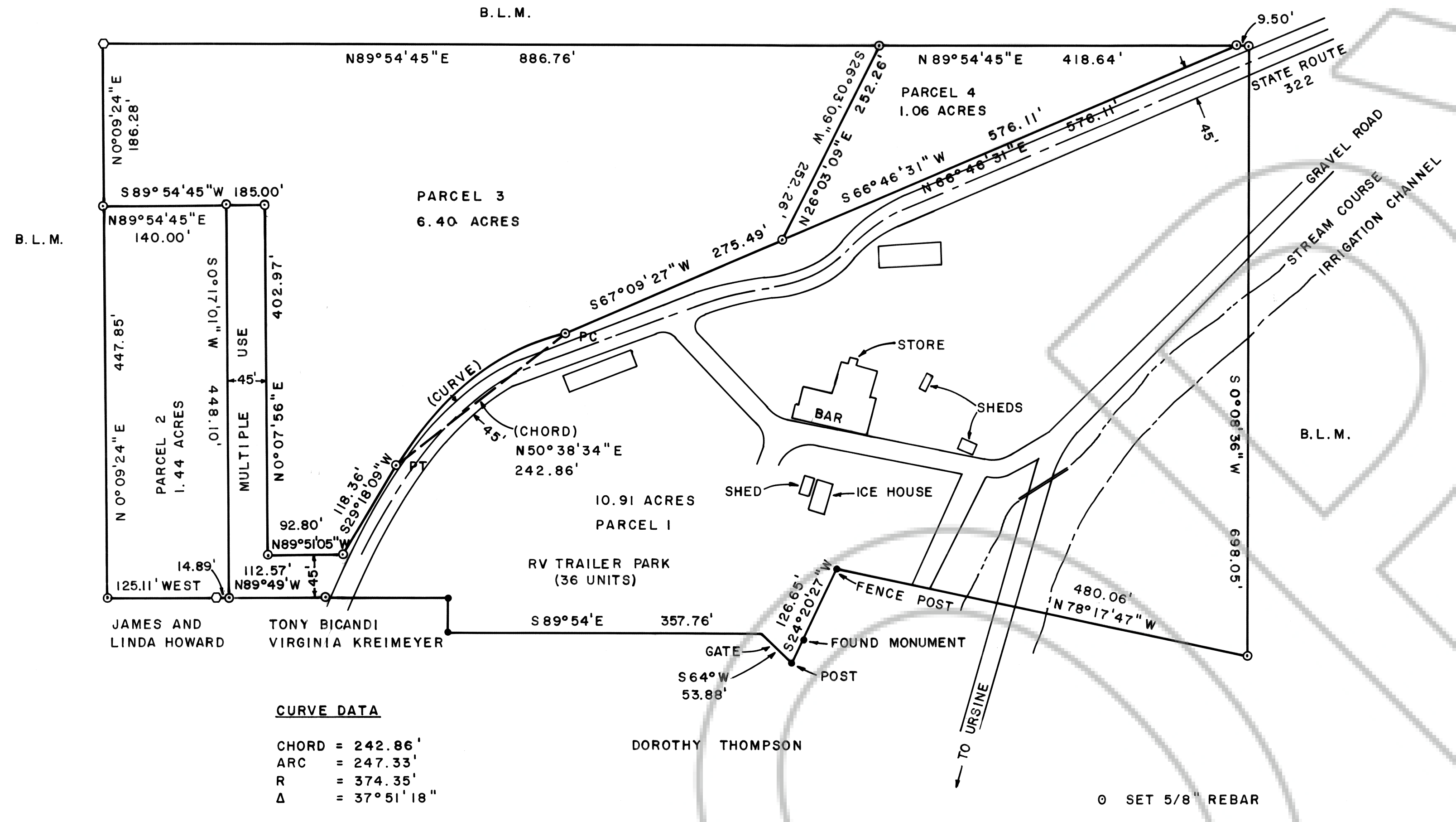

CURVE DATA
CHORD = 242.86'
ARC = 247.33'
R = 374.35'
Δ = 37°51'18"

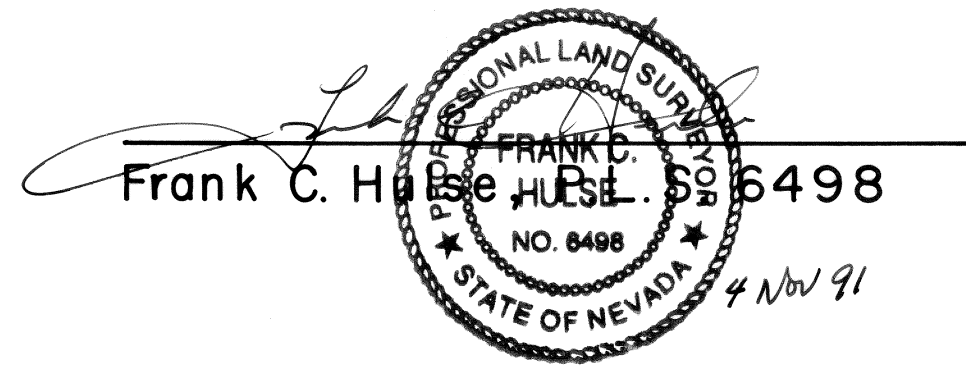

OWNER'S CERTIFICATE

I, William H. Brown, do hereby certify that I am the owner of the land shown hereon and that I consent to the preparation and recordation of this Parcel Map showing the land plotted into parcels and that it conforms to the provisions of N.R.S. 278.471 to 278.4725 inclusive. I also offer for dedication the roads and multiple use easements as shown hereon for public usage by Lincoln County, it's heirs and assigns and to the various utility companies as necessary for their usage.

Owner: William H. Brown
William H. Brown

ACKNOWLEDGEMENT

STATE OF NEVADA
COUNTY OF LINCOLN ss

On this 6th day of November, 1991, William H. Brown appeared before me, a Notary Public, and acknowledged to me that he did execute the above instrument.

Judy A. Etchart
Notary Public

My appointment expires January 21, 1994

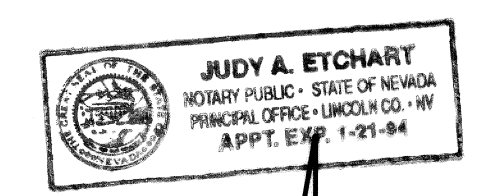

981a9
COPIES AND RECORDS AT OFFICE OF
FRANK C. HULSE
MAR. 10, 1992
10 MINUTES PAGE 10
A IN BOOK PAGE 4
PLAT PAGE 372
LINCOLN COUNTY, NEVADA

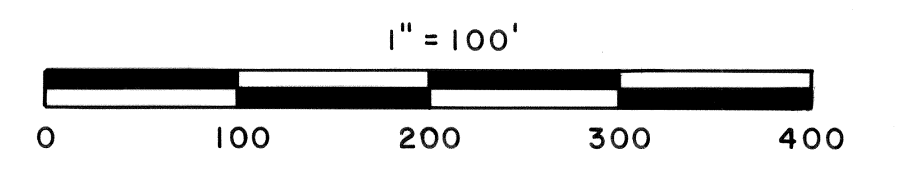

APPROVALS

This is to certify that the chairman of the Lincoln County Planning Commission, State of Nevada, did on this 4 day of Dec, 1991, did approve for purposes of land division and accept on behalf of the public this map and any parcels of land offered for dedication for public use in conformity with the terms of the offer of dedication per N.R.S. 278.010 thru 278.630.

Vell & Washburn
Chairman

APPROVALS

Approved this 5th day of December, 1991, by the Lincoln County Commissioners as a Parcel Map.

Keith Wachspfer
Chairman

Attest: Cornie Hogan
Clerk

BASIS OF BEARING: SOLAR OBSERVATION

PARCEL MAP OF A PORTION OF THE SW1/4 OF THE NE1/4 SECTION 35, T2N, R69E, M.D.B. & M. PREPARED AT THE INSTANCE OF WILLIAM H. BROWN.