

OWNERS CERTIFICATE

We, Arthur L. & Janet L. Cameron do hereby certify that we are owners of the lots represented on this record of survey and have retained Carl D. Peterson, a Professional Land Surveyor to prepare this record of survey for recordation.

Arthur L. Cameron Janet L. Cameron 3-2-92
Arthur L. Cameron Janet L. Cameron Date

SURVEYORS CERTIFICATE

I, Carl D. Peterson, a Professional Land Surveyor in the State of Nevada do hereby certify that this map is a true and accurate representation of the lands shown hereon, prepared from field surveys under my supervision completed February 26, 1992; that this map complies with with applicable statutes and local ordinances.

Carl D. Peterson 3-2-92
Carl D. Peterson P.L.S. 6204 Date

ACKNOWLEDGEMENT

State of Nevada } ss.
County of Lincoln }

On this 2nd day of March, 1992, Arthur & Janet Cameron personally appeared before me a Notary Public and executed the above instrument freely and voluntarily for the purposes therein mentioned.

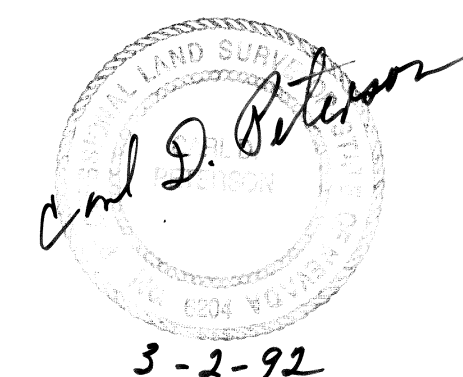
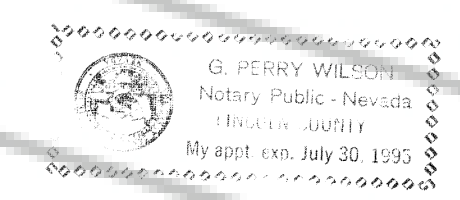

RECORDER'S CERTIFICATE

File No. 98-18106

Filed for record at the request of Arthur L. & Janet L. Cameron on this 2nd day of MARCH, 1992 at 10 minutes past 7 o'clock A.M. in the official records of Lincoln County, Nevada. BOOK PAGE 371

Yvonne Setzer
County Recorder

BASIS OF BEARINGS:

Direct Solar taken February 26, 1992.

⊙ 5/8" rebar set with plastic cap marked: P.L.S. 6204

Lots apportioned according to as-built occupation.

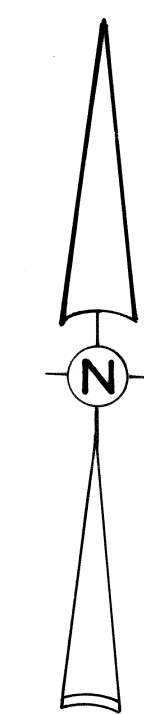

SCALE: 1" = 30'

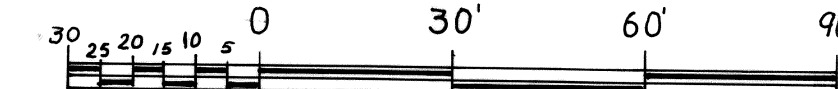

RECORD OF SURVEY
LOCATION OF LOTS 9 & 10 SHOWING
BOUNDARY LINE ADJUSTMENT
BLOCK 3 OF THE CITY OF CALIENTE,
LINCOLN COUNTY, NEVADA
IN S. 1/2 N.E. 1/4 SECTION 8, T.4S., R.67E.
M.D.B. & M.

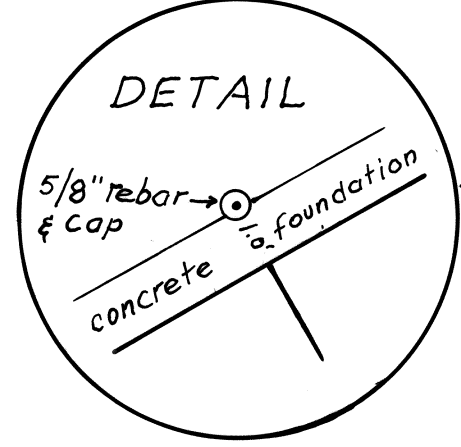
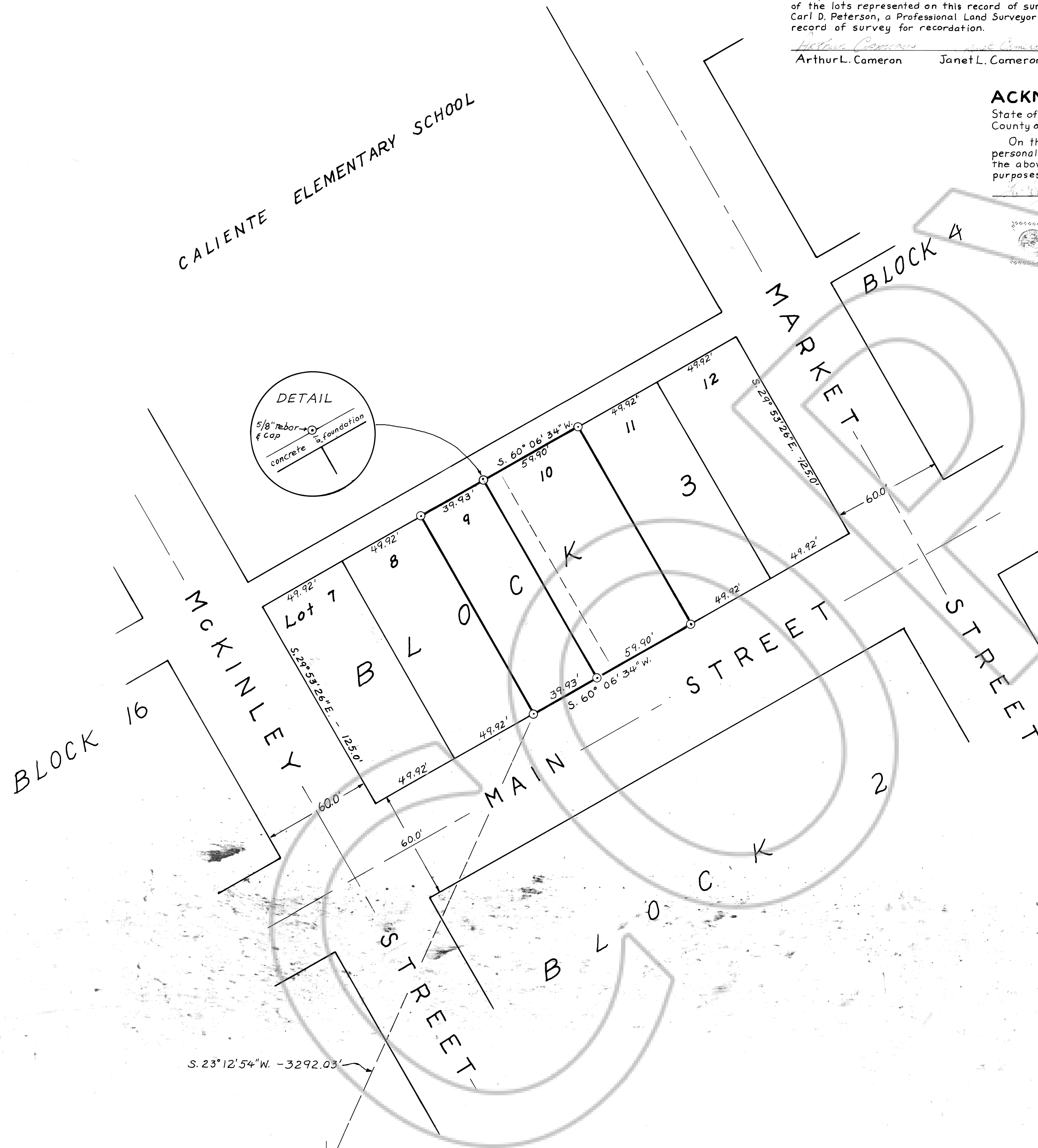

S. 23° 12' 54" W. - 3292.03'

Found, 2 1/2" pipe with top plate marked:
11-20-63; F.W.M. & Son R.L.S. 1795