

NE 1/4 OF THE SW 1/4 SECTION 5, T4S, R67E, M.D.B. & M.

SURVEYOR'S STATEMENT

Frank C. Hulse states that he is a Professional Land Surveyor in the State of Nevada, and that this Parcel Map consisting of one sheet accurately and completely delineates a survey made under his direct supervision and completed on February 20th 1992; that it has been prepared at the instance of Agua Caliente, owner. All monuments are of the character and occupy the positions shown and are sufficient in nature to enable the survey to be retraced. That this survey conforms with the definitions and provisions of the Nevada Revised Statutes 278.471 to 278.4725 inclusive.

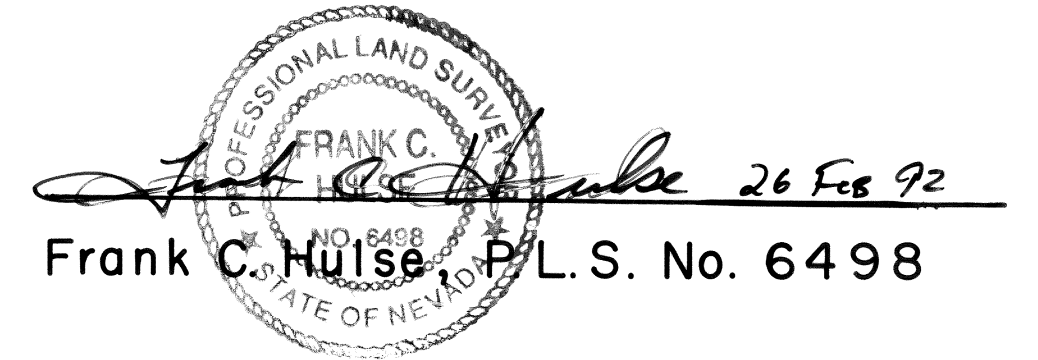

REFERENCE MAP:
RECORD OF SURVEY - RECORD 27 FEBRUARY
1992, PLAT A, PAGE 369.

OWNER'S CERTIFICATE

Agua Caliente does hereby certify that they are the owners of the land shown hereon and that they consent to the preparation and recordation of this Parcel Map showing the land plotted into parcels and that it conforms to the provisions of the Nevada Revised Statutes 278.471 to 278.4725 inclusive.

James Larkin Vice President
James Larkin

Randy Wilkinson Sec.
Randy Wilkinson
Corporate Officers
For Agua Caliente

ACKNOWLEDGEMENT

STATE OF UTAH
COUNTY OF WASHINGTON ss

On this 26 day of FEBRUARY, 1992, James Larkin & Randy Wilkinson appeared before me, a Notary Public, and acknowledged to me that they did execute the above instrument.

Kay W. Mitchell
Notary Public

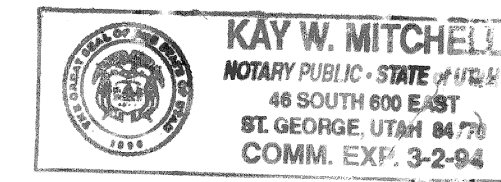

My appointment expires 3-2-94

BASIS OF BEARING: CALIENTE GRID
COORDINATE SYSTEM

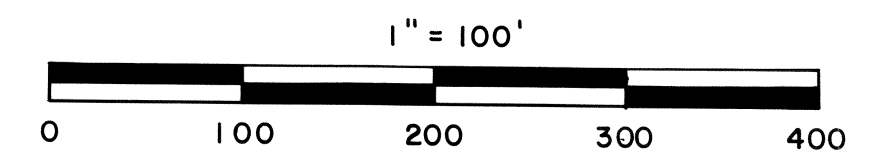

APPROVAL

This Parcel Map is accepted on behalf of the City of Caliente.

By: John S. Oring

Date: 2-27-92

Title: Mayor Pro-Tem

098034

HULSE ENGR.
FEB. 27, 1992

50
11
A PLAT-A
370

Attest:

Darlene Prince

Yuniko Setzer

PARCEL MAP OF A PORTION OF THE NE 1/4 OF THE SW 1/4, SECTION 5, T4S, R67E, M.D.B. & M. PREPARED AT THE INSTANCE OF AGUA CALIENTE.

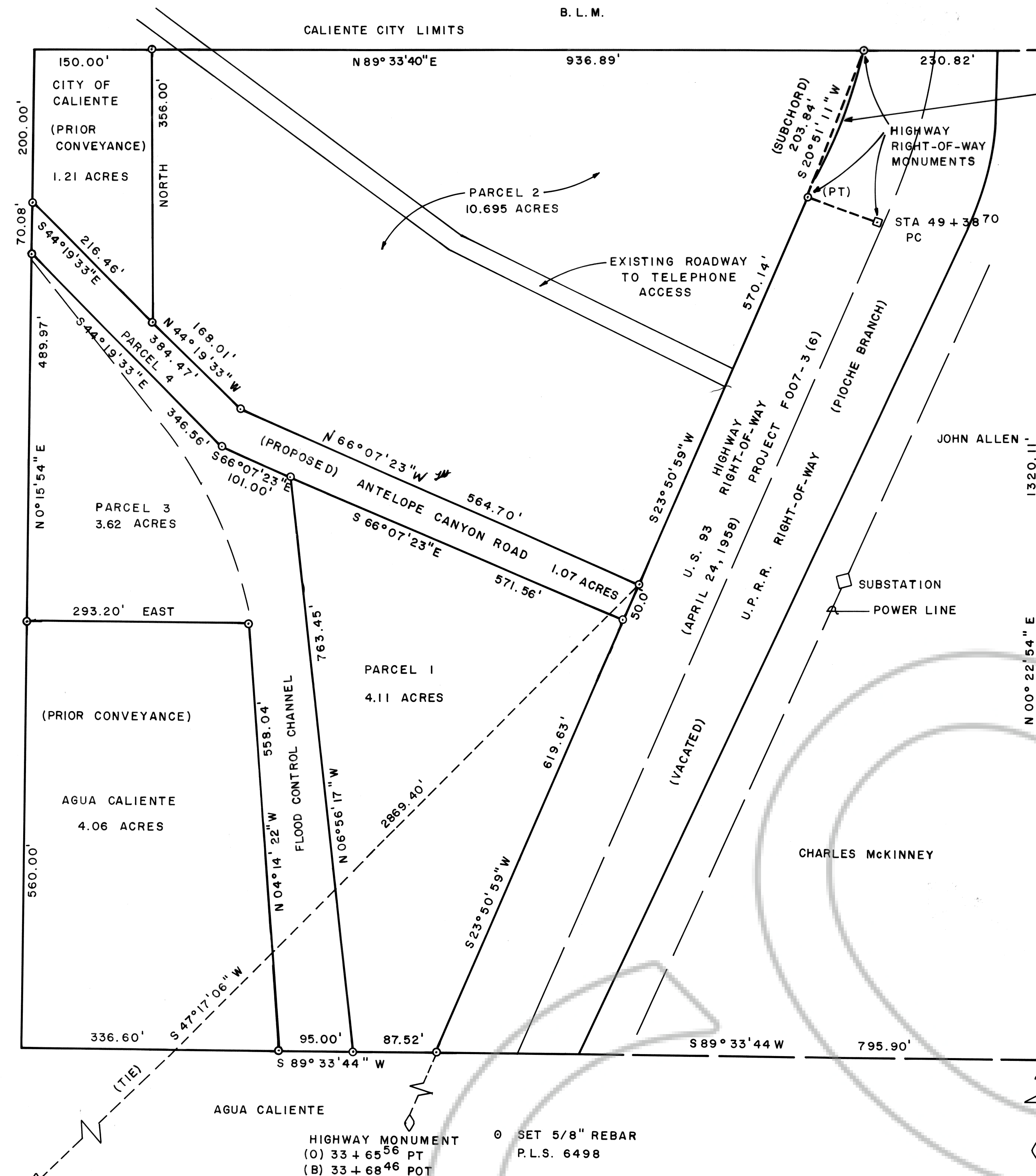

CURVE DATA
Δ = 15°19'00"
R = 1950.00 (PROPERTY LINE)
LC = 534.65'
TAN = 268.93' (CL)

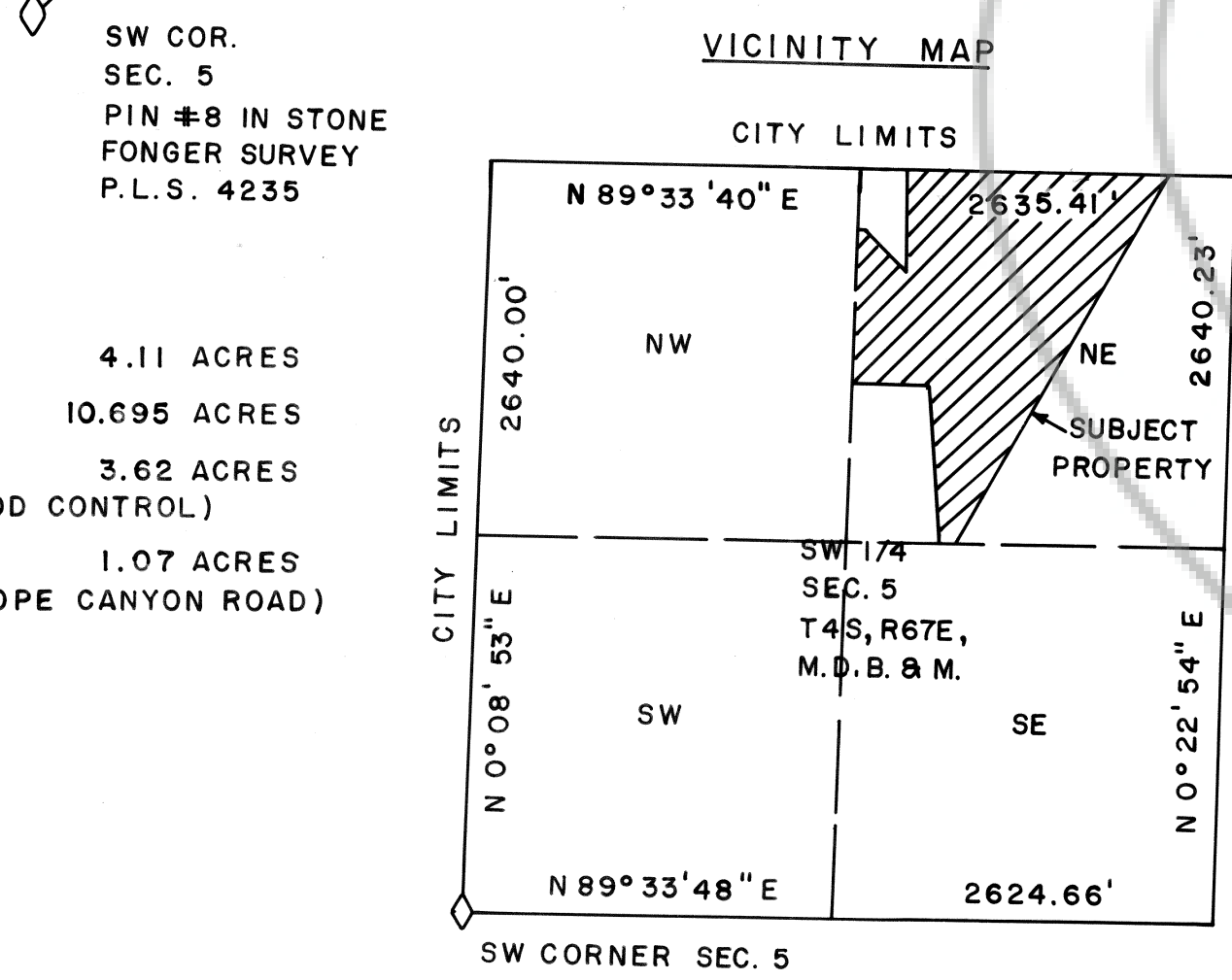

APPROVAL
This Parcel Map has been reviewed and accepted by the Planning Commission for the City of Caliente this ___ day of ___, 199__.

Chairman
NOTE: ROADWAY DEDICATION AND ABANDONMENT WILL BE DONE ON A SEPARATE MAP BY CONSENT OF THE OWNERS AND THE CITY OF CALIENTE.