

**DISCLAIMER**

LINCOLN COUNTY ASSUMES NO RESPONSIBILITY FOR MAINTANANCE OF ANY ROADS CREATED BY THIS PLAT UNTIL SUCH ROADS ARE BROUGHT TO COUNTY ORDINANCE STANDARDS AND ACCEPTED BY THEM.

**SURVEYORS CERTIFICATE:**

I, HENRY M. BULLOCH, A PROFESSIONAL LAND SURVEYOR REGISTERED IN THE STATE OF NEVADA, CERTIFY THAT THIS IS A TRUE AND ACCURATE REPRESENTATION OF LANDS SURVEYED UNDER MY SUPERVISION AT THE INSTANCE OF JIM WILKIN, PIOCHE, NEVADA. THE LANDS SURVEYED LIE IN SECTION 15, T1N, R67E, MDB&M. AND THE SURVEY WAS COMPLETED ON THE 20 OF NOVEMBER 1990. THIS PLAT COMPLIES WITH THE APPLICABLE STATE STATUTES AND ANY LOCAL ORDINANCES. THE MONUMENTS ARE OF THE CHARACTER SHOWN AND OCCUPY THE POSITIONS INDICATED.

Henry M. Bulloch  
HENRY M. BULLOCH  
NEVADA P.L.S. #8754  
PROFESSIONAL LAND SURVEYOR STATE OF NEVADA  
No. 08754

**OWNERS CERTIFICATE AND DEDICATION:**

BRUCE A. CONDIE, JOHN T. AND MARA CONDIE, JAMES E. AND SALLY H. WILKIN DO HEREBY CERTIFY THAT BEING THE OWNERS OF THE LAND HEREIN SHOWN, HAVE CAUSED THIS PROPERTY TO BE SURVEYED AND PLATTED INTO LOTS, STREETS, AND EASEMENTS AS SHOWN, AND DO HEREBY DEDICATE ALL SHOWN PUBLIC UTILITY EASEMENTS TO THE PUBLIC UTILITY AGENCIES FOR THE CONSTRUCTION AND MAINTENANCE OF SURFACE AND SUBTERRANEAN UTILITIES.

Bruce A. Condie 2-11-91  
BRUCE A. CONDIE DATE  
John T. Condie 2-11-91  
JOHN T. CONDIE DATE  
Mara Condie 2-11-91  
MARA CONDIE DATE  
James E. Wilkin 2-11-91  
JAMES E. WILKIN DATE  
Sally H. Wilkin 2-11-91  
SALLY H. WILKIN DATE

**ACKNOWLEDGEMENT:**

STATE OF NEVADA } S.S.  
LINCOLN COUNTY }

ON THIS 11<sup>th</sup> DAY OF February A.D., 1991  
BRUCE A. CONDIE, JOHN T. AND MARA CONDIE, JAMES E. AND SALLY H. WILKIN PERSONALLY APPEARED BEFORE ME, A NOTARY PUBLIC IN NEVADA, AND ACKNOWLEDGED THAT THEY EXECUTED THE FOREGOING DOCUMENT.

Judy A. Echart  
NOTARY PUBLIC  
RESIDING IN  
January 21, 1994  
MY COMMISSION EXPIRES.  
JUDY A. ECHART  
NOTARY PUBLIC STATE OF NEVADA  
PROBING OFFICE 1800 S. 11<sup>th</sup> ST.  
APPT. EXP. 1-21-94

**LINCOLN COUNTY APPROVAL:**

APPROVED THIS 11<sup>th</sup> DAY OF February 1991.  
BY THE LINCOLN COUNTY COMMISSIONERS AS A PARCEL MAP

Leonard De Santis  
ATTEST  
Curtis Hogan  
CLERK

**LINCOLN COUNTY ZONING AND PLANNING APPROVAL**

THIS IS TO CERTIFY THAT THE DIRECTOR OF ZONING AND COMPREHENSIVE PLANNING, LINCOLN COUNTY, NEVADA, ON THIS 11<sup>th</sup> DAY OF February, 1991, DID APPROVE FOR PURPOSES OF LAND DIVISION AND ACCEPT IN BEHALF OF THE PUBLIC THIS MAP AND ANY PARCELS OF LAND OFFERED FOR DEDICATION FOR PUBLIC USE IN CONFORMITY WITH THE TERMS OF THE OFFER OF DEDICATION PER N.R.S. 278.471 THRU 278.4725.

Shirley Whitworth  
DIRECTOR

**NOTE:**

THIS MAP IS A DIVISION OF A PORTION OF PARCEL 3, PLAT A, PAGE 174 OF PARCEL MAPS, LINCOLN COUNTY, NEVADA.

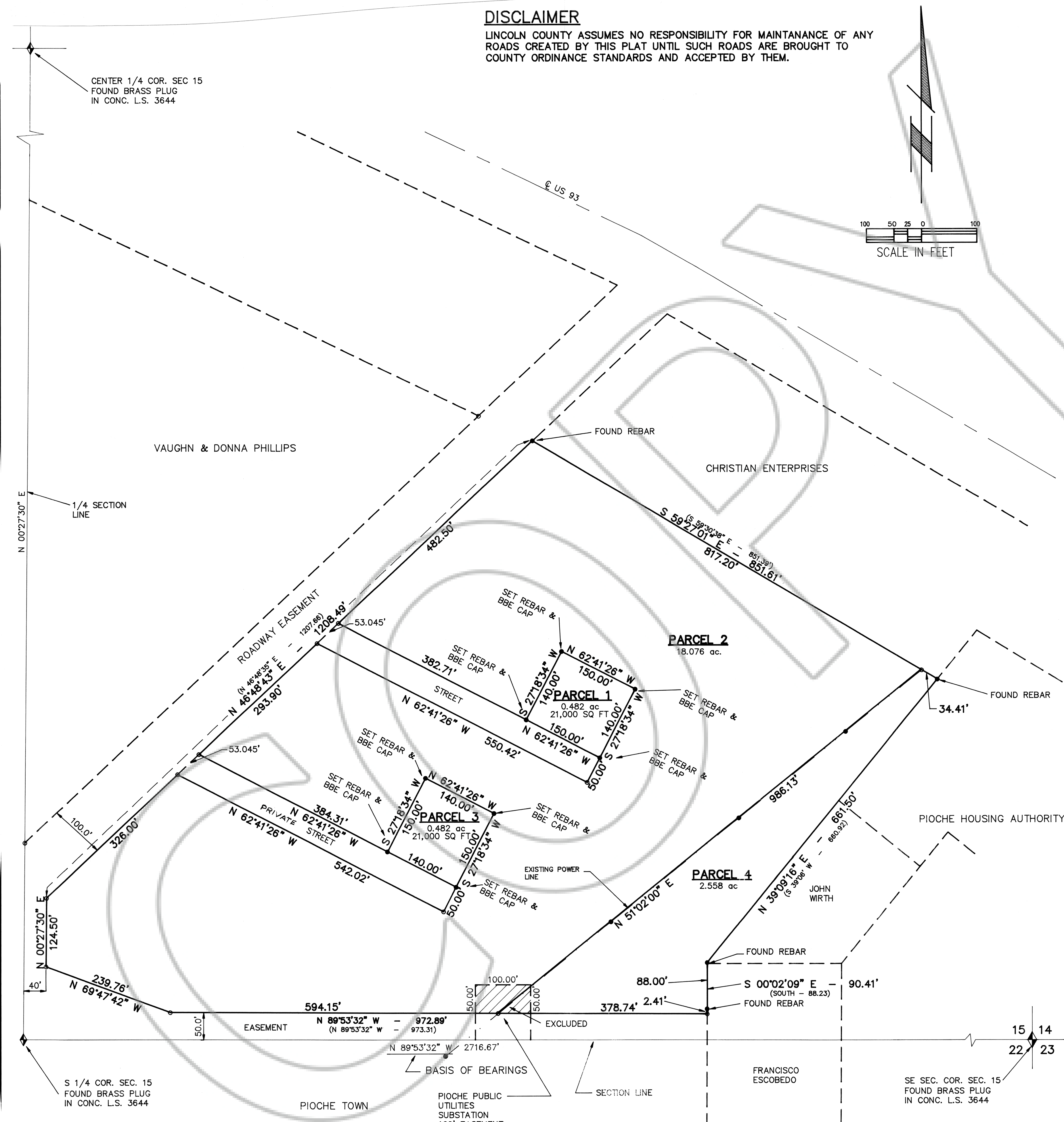

**LEGEND**  
(100) = DEED  
100 = MEASURED

<b>PARCEL MAP FOR JIM WILKIN</b>		NO. 095820 095820	
LOCATED IN THE SE 1/4 SECTION 15, T1N, R67E, MDB&M.		FILED AT THE REQUEST OF SALLY WILKIN	
BULLOCH BROTHERS ENGINEERING, INC. ENGINEERS-LANDSURVEYORS-LAND PLANNERS P.O. BOX 1405 CEDAR CITY, UTAH 84720 (801)586-8592		DATE: 2-12-91 AT: 10:05 A.M.	
2 WEST ST. GEORGE BLVD. ANCESTOR SQUARE, SUITE 308 ST. GEORGE, UTAH 84770 (801)628-4700		PLAT: Plat "A" PAGE: 333	
DRWN: MD		FILE NAME:	DATE: 02/01/91
CHKD: JCN		JIM WILKIN	SCALE: 1" = 100'
JOB No.		SHEET 1 OF 1	
FEE \$ 10.00		DEPUTY: M. Condie	