

SURVEYOR'S CERTIFICATE

I, James J. Owens, a Professional Land Surveyor registered in the State of Nevada, do hereby certify that this Parcel Map was made at the instance of Ray B. Moffitt; that all monuments are of the character as indicated and occupy the positions as shown and are sufficient to enable the survey to be retraced; that this survey conforms with the provisions of NRS 625.340 to 625.380, inclusive. This survey was completed on November 29, 1991.

James J. Owens
Professional Land Surveyor
Nevada Certificate No. 2884

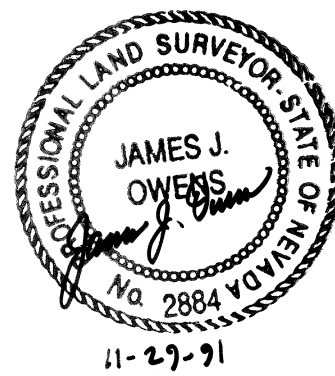

STATEMENT

Any subsequent changes to this map should be examined and may be determined by reference to Cumulative Map Index maintained by the County Recorder, NRS 278.5695.

OWNER'S CERTIFICATE

I, Ray B. Moffitt, do hereby certify that I am the owner of the lands shown hereon; that I consent to the preparation and recording of this Parcel Map showing the land platted into parcels and that it conforms to the provisions in NRS 278.010 to 278.630.

Ray B. Moffitt
Ray B. Moffitt

12-4-91
Date

PLANNING COMMISSION APPROVAL

This is to certify that the Chairman of the City of Caliente Planning Commission, State of Nevada, did on this 20 day of December, 1991, did approve for purposes of land division and accept on behalf of the public this map and any parcels of land offered for dedication for public use in conformity with the terms of the offer of dedication per NRS 278.010 to 278.630.

Carol R. Waller
Chairman

ACKNOWLEDGEMENT

STATE OF NEVADA } SS
COUNTY OF LINCOLN }

On this 4th day of December, 1991, personally appeared before me, a Notary Public in and for said County and State, Ray B. Moffitt, known to me to be the person described in and who executed the foregoing instrument freely and voluntarily and for the uses and purposes therein mentioned.

Notary Public in and for said County and State
My appointment expires 7-30-93

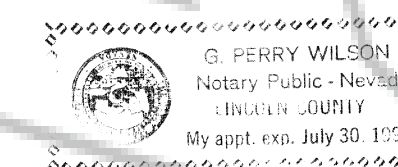

CITY COUNCIL APPROVAL

Approved this 5th day of December, 1991, by the Caliente City Council as a Parcel Map.

George T. Lowe
Mayor
Frances Larrington
Attest : Clerk

97906

AND RECORDED AT REQUEST OF
AT _____ MINUTES PAST _____ O'CLOCK
ON THE _____ DAY OF _____
RECORDS, PAGE _____ LINCOLN
COUNTY, NEVADA

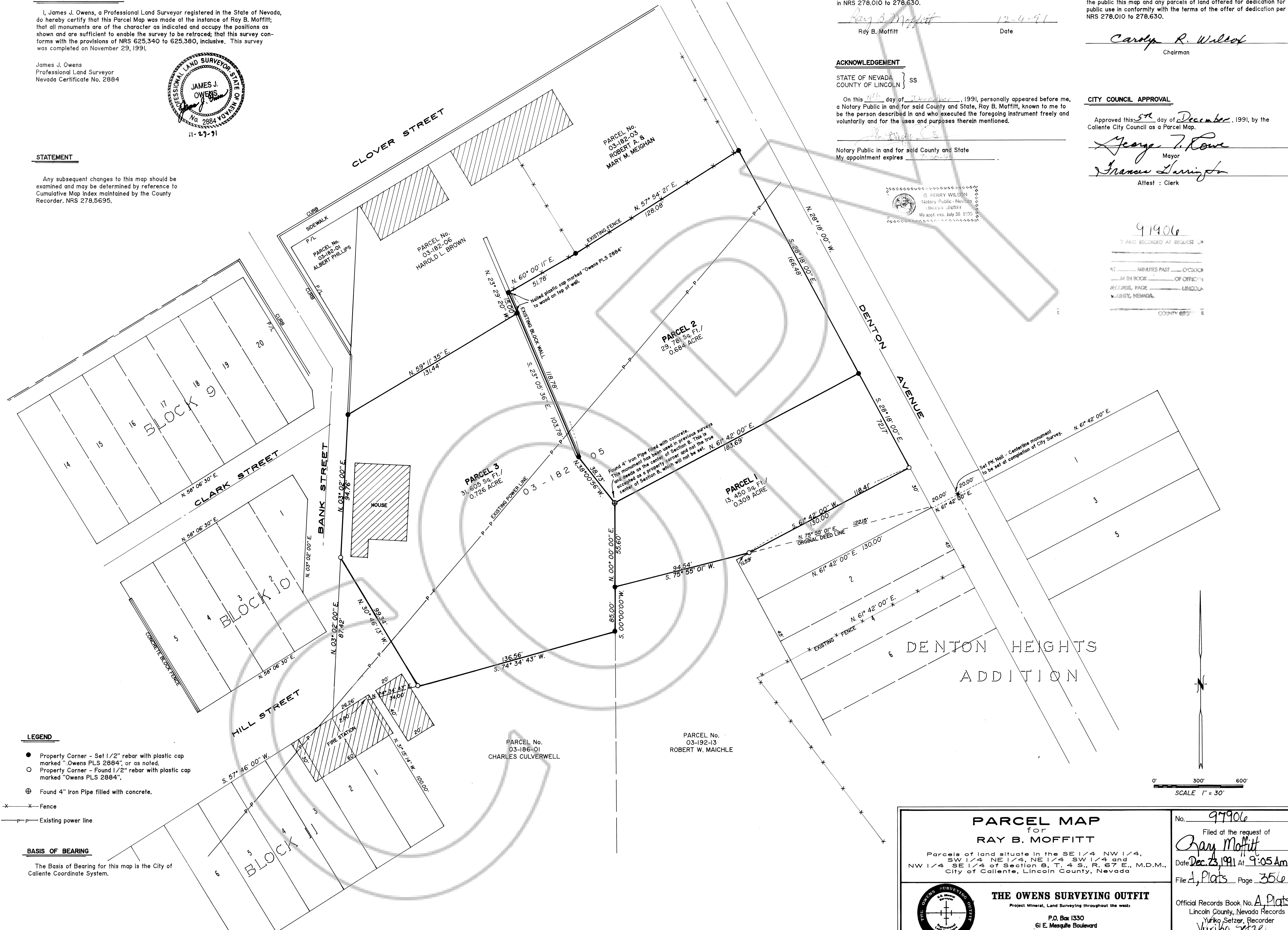

- LEGEND**
- Property Corner - Set 1/2" rebar with plastic cap marked "Owens PLS 2884", or as noted.
 - Property Corner - Found 1/2" rebar with plastic cap marked "Owens PLS 2884".
 - ⊕ Found 4" Iron Pipe filled with concrete.
 - x-x- Fence
 - P-P- Existing power line

BASIS OF BEARING
The Basis of Bearing for this map is the City of Caliente Coordinate System.

<p>PARCEL MAP for RAY B. MOFFITT</p> <p>Parcels of land situate in the SE 1/4 NW 1/4, SW 1/4, NE 1/4, NE 1/4 SW 1/4 and NW 1/4 SE 1/4 of Section 8, T. 4 S., R. 67 E., M.D.M., City of Caliente, Lincoln County, Nevada</p>		<p>No. 97906 Filed at the request of <i>Ray B. Moffitt</i> Date Dec. 23, 1991 At 9:05 Am. File A, Plats Page 356</p>
<p>THE OWENS SURVEYING OUTFIT Project Mineral, Land Surveying throughout the west!</p> <p>P.O. Box 1330 61 E. Mesquite Boulevard Mesquite, Nevada 89024 (702) 346-2930</p>		<p>Official Records Book No. A Plats Lincoln County, Nevada Records Yuriko Setzer, Recorder <i>Yuriko Setzer</i> Fee \$6.00 Dep. <i>Shonda Zher</i></p>