

Lincoln County

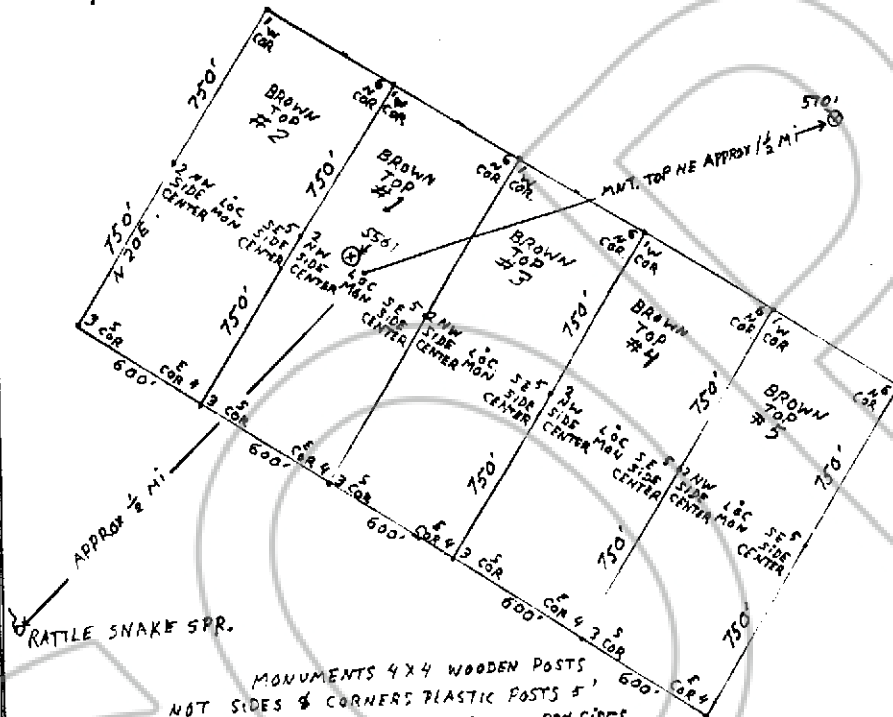

1" = 500'



MONUMENTS 4X4 WOODEN POSTS
 NOT SIDES & CORNERS PLASTIC POSTS 5'
 LONG, ALL HOLES COVERED TOP & SIDES
 ALSO 4X4 WOODEN POSTS CORNERS

Describe here the position of the Claim Location Monument, if one is used.

Map of the BROWN TOP #1, #2, #3, #4, #5 Mining Claim Group.

in Section 28 Township, 1-S Range 63 E.

in the UNKNOWN Mining District,

LINCOLN County, Nevada.

Located on the OCT day of 22, 1991, by

WILLARD G. PETE B-483 CALIENTE NV 89338
 Locator name and address (please print)

RECORDER'S STAMP

097638

Willard Pete

Oct. 28, 1991

45	1
P	99
	34

Willard G. Pete