

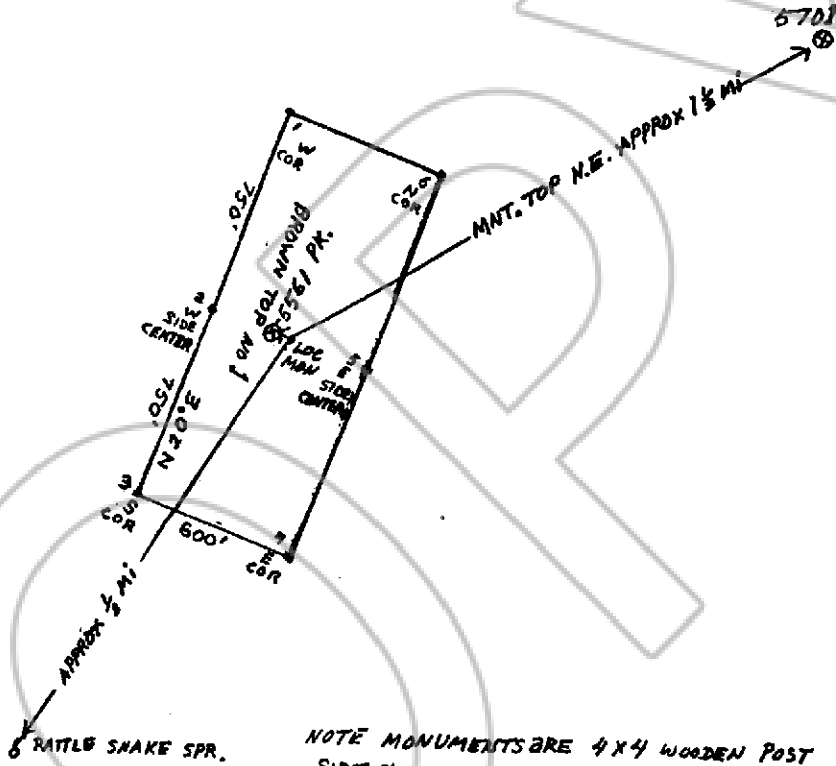

1" = 500'



NOTE MONUMENTS ARE 4X4 WOODEN POST
 SIDE & CORNERS PLASTIC POSTS 5' LONG
 ALL HOLES COVERED TOP & SIDES

Describe here the position of the Claim Location monument if one is used.
 4X4 wooden LOCATION MONUMENT SIDE OF PEAK 5561

Map of BROWN TOP Mining Claim Group.

in Section 28 Township 15 Range 63E,
 in the UNKNOWN Mining District,
LINCOLN County, Nevada.

Located on the 8 day of OCT 1991 by
WILLARD G. PETE B-983 CALIENTE, NV 89409
 Locator name and address (please print)

RECORDER STAMP

No. 097452
 FILED AND RECORDED AT REQUEST OF
Willard Pete
October 9, 1991
 AT 10 MINUTES PAST 2 O'CLOCK
 P.M. IN BOOK 98 OF OFFICIAL
 RECORDS, PAGE 365 LINCOLN
 COUNTY, NEVADA.

YURIKO SETZER

COUNTY CLERK

By Thonda Zeller, deputy