

Lincoln County

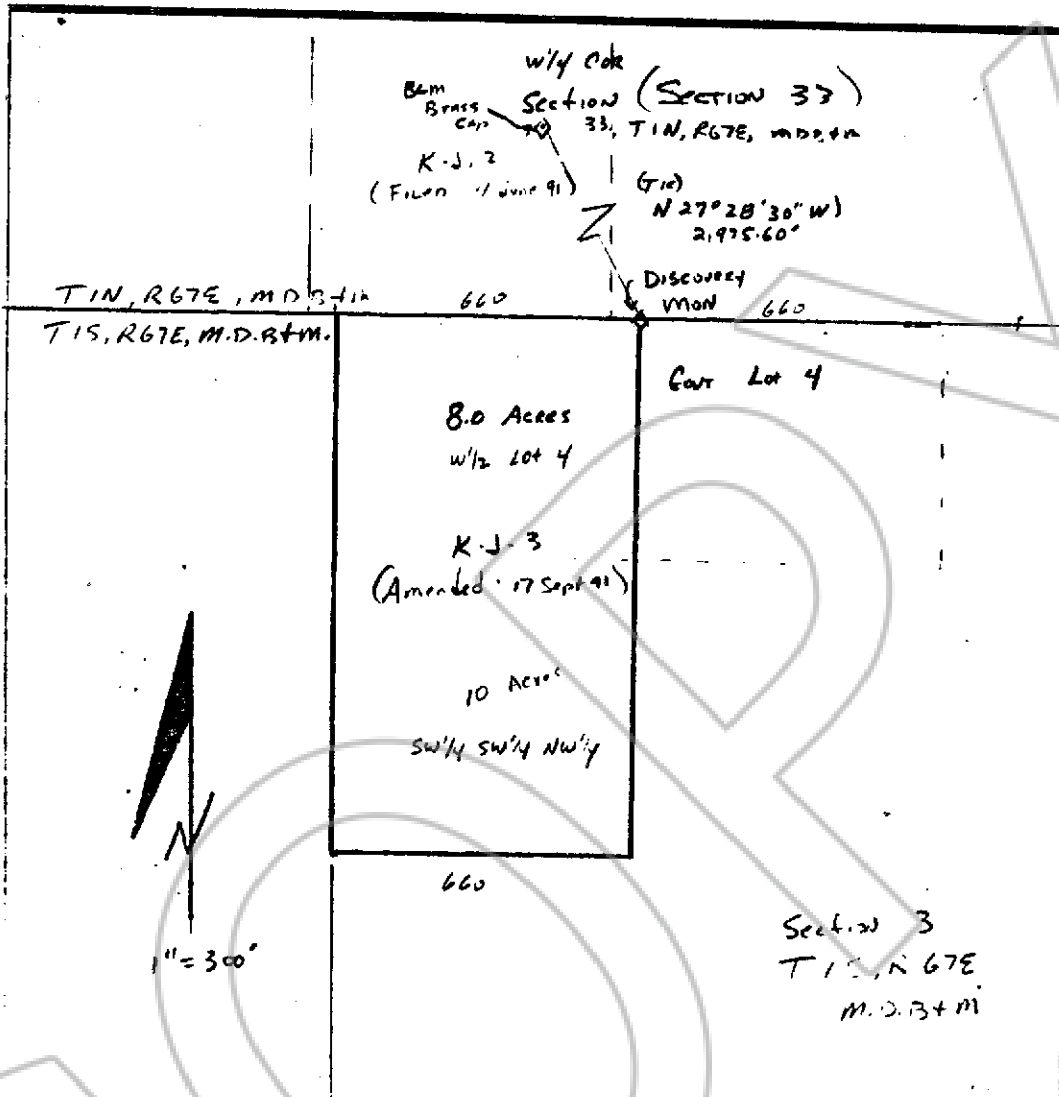

Describe here the position of the Claim Location Monument, if one is used.

Map of the K - J #3 Mining Claim ~~Group~~  
 in Section 3 Township 1 S Range 67 E,  
 in the Caselton Mining District,  
Lincoln County, Nevada.  
 Located on the 17th day of September, 1991, by  
Mountain Mines, Inc.  
 Locator name and address (please print)  
Box 430  
Las Vegas, Nevada 89125-0430  
Eli Ades, President

RECORDER'S STAMP  
097376  
 FILED AND RECORDED AT REQUEST OF  
Frank C. Hulse  
Sept. 17, 1991  
 AT 15...  
 COUNTY CLERK...  
 LINCOLN COUNTY, NEVADA  
*Francis Hulse*

CARI ISLE FORM NO. 58-N-T