

CLAIM MAP

(Prepared by the Nevada Bureau of Mines and Geology, and
Approved by Attorney General of Nevada, August 1971)

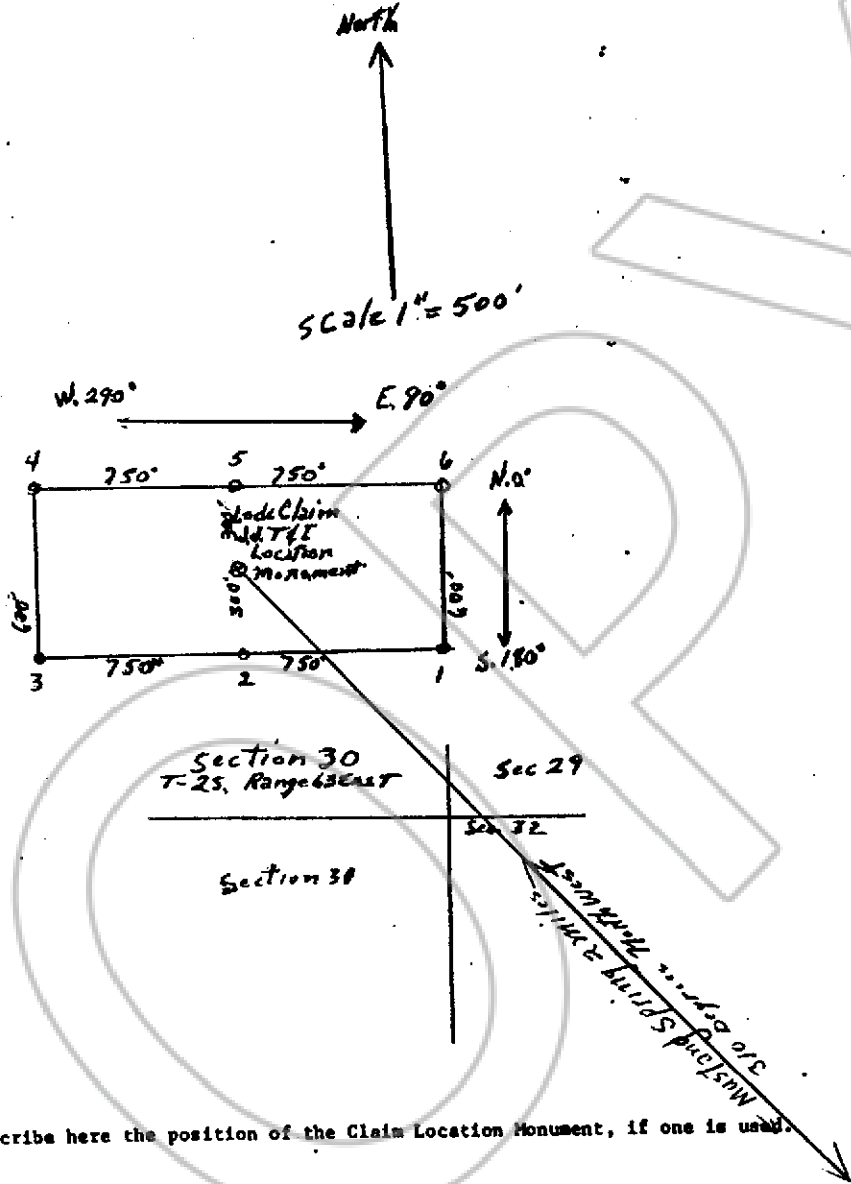

Describe here the position of the Claim Location Monument, if one is used.

Map of the J. T. & I Mining Claim Group.

in Section 30, Township 25S, Range 63E

in the Delamar Mining District,

Lincoln County, Nevada.

Located on the 16 day of Sept., 1991 by

James S. Haworth PO Box 37 Meapa

Locator name and address (please print)
James H. Tobiasson PO Box 167 Meapa

Todd M. Tobiasson PO Box 167 Meapa

Iris L. Haworth PO Box 37 Meapa

057371

FILED AND RECORDED AT REQUEST OF
James S. Haworth

Sept. 16, 1991

4:10 MINUTES PAST 11 O'CLOCK

IN BOOK 98 OF OFFICIAL

RECORDS, PAGE 189 LINCOLN

COUNTY, NEVADA

Yvonne Sawyer
COUNTY CLERK, DEPT.

BOOK 98 PAGE 189