

SURVEYORS CERTIFICATE

351

I, RICHARD L. HAFEN A PROFESSIONAL LAND SURVEYOR IN THE STATE OF NEVADA ACTING AS AGENT FOR MYSELF DO HEREBY CERTIFY THAT THE SURVEY OF THE LAND SHOWN HEREON WAS MADE UNDER MY DIRECT SUPERVISION AT THE INSTANCE OF FLOYD M. FREHNER AND THAT THE POINTS FOUND AND SET ARE CORRECTLY SHOWN HEREON, THIS PLAT DOES NOT CONSTITUTE A SUBDIVISION AS DEFINED BY NEVADA REVISED STATUTES.

Richard L. Hafen
 RICHARD L. HAFEN
 PROFESSIONAL LAND SURVEYOR
 NEVADA CERTIFICATE NO. 4428

Nov 1, 1990
 DATE

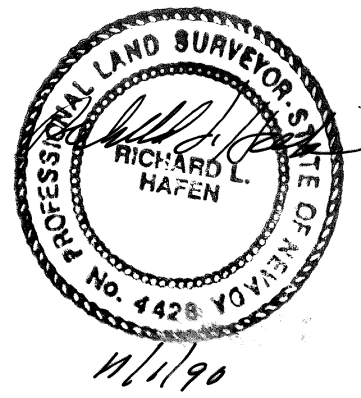

BASIS OF BEARING

N 89°47'39" E BEING THE NORTH LINE OF NW4 SECTION 16, TOWNSHIP 7 SOUTH, RANGE 61 EAST M.D.M. LINCOLN COUNTY NEVADA AS PER STEWART SUBDIVISION.

LEGAL DESCRIPTION

THAT PORTION OF THE NORTHEAST QUARTER OF SECTION 16, TOWNSHIP 7 SOUTH, RANGE 61 EAST M.D.M. & M. PARTICULARLY DESCRIBED AS FOLLOWS: COMMENCING AT THE MOST NORTHERLY CORNER OF STEWART SUBDIVISION AS SHOWN BY MAP THEREOF ON FILE WITH THE LINCOLN COUNTY RECORDER, THENCE NORTH 16°14'50" WEST ALONG THE SOUTH WESTERLY RIGHT OF WAY LINE OF US HIGHWAY NO. 93, (400.00 FEET WIDE) A DISTANCE OF 369.57 FEET, THENCE FROM A TANGENT WHICH BEARS NORTH 16°14'50" WEST ALONG A CURVE TO THE LEFT HAVING A CENTRAL ANGLE OF 00°38'41", A RADIUS OF 9800.00 FEET AN ARC LENGTH OF 110.28 FEET, THENCE S 80°11'58" W 896.76 FEET TO THE TRUE POINT OF BEGINNING; THENCE CONTINUING S80°11'58" W 890.16 FEET; THENCE S 25°05'28" E 86.42 FEET; THENCE S 42°25'28" E 698.44 FEET TO THE NORTH WEST CORNER OF STEWART SUBDIVISION; THENCE N 72°30'12" E ALONG THE NORTH LINE OF SAID SUBDIVISION 576.89 FEET; THENCE N 17°32'55" W 599.83 FEET TO THE TRUE POINT OF BEGINNING.

THIS PARCEL CONTAINS 11.04 ACRES, MORE OR LESS

LEGEND

- SET 5/8" REBAR W/ PLASTIC CAP P L S 4428
- FND RLS III B CAP
- CURVE DATA

ANY SUBSEQUENT CHANGES TO THIS MAP SHOULD BE EXAMINED AND MAY BE DETERMINED BY REFERENCE TO THE COUNTY RECORDER'S CUMULATIVE MAP INDEX. NRS 278.5695

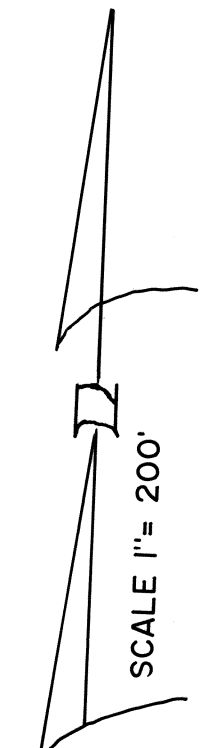
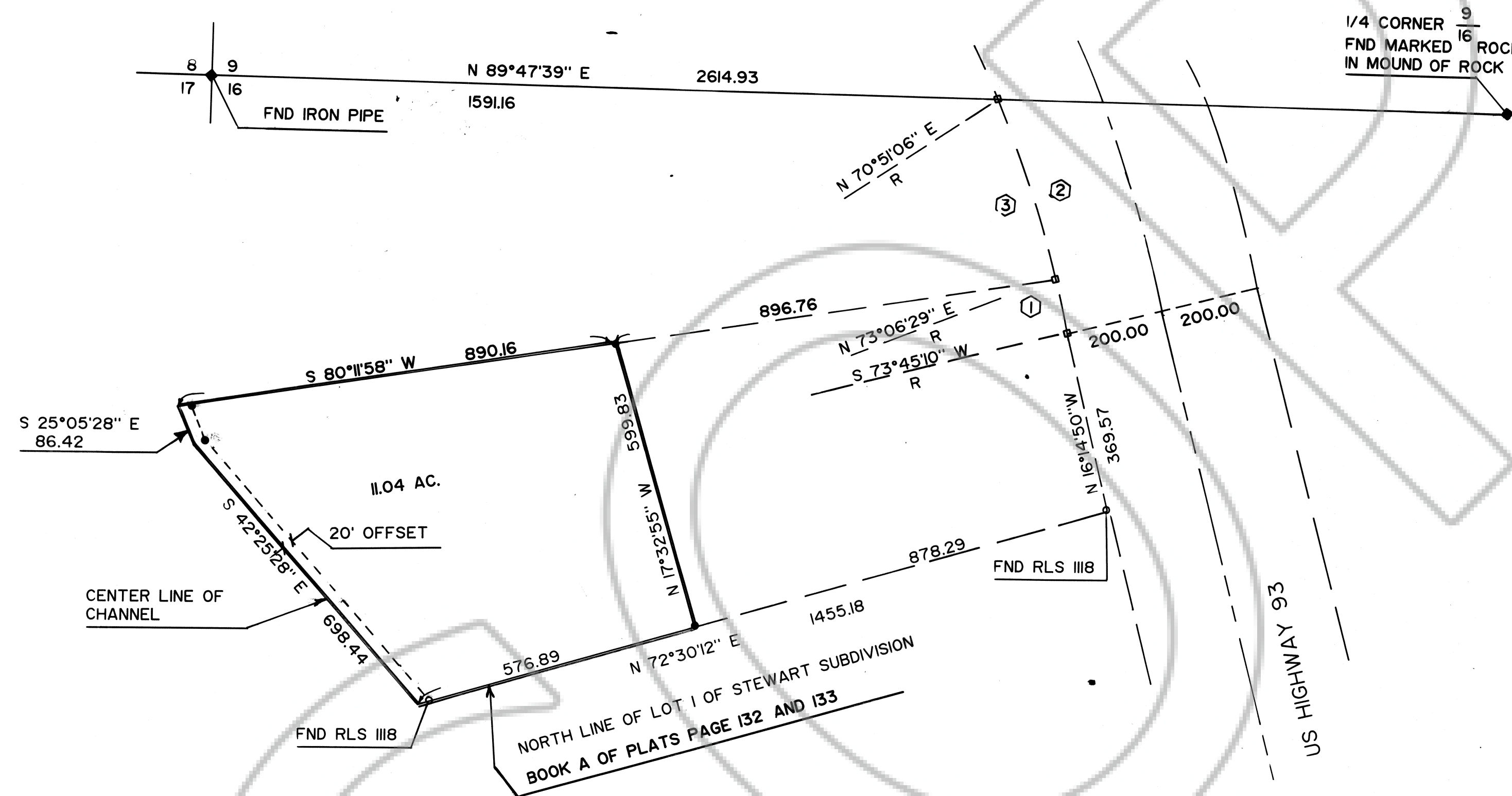

REFERENCE MAPS

DEED BOOK 90 PAGE 404
 INST:094061 LINCOLN COUNTY RECORDS
 STEWART SUBDIVISION BOOK A OF PLATS
 PAGE 132 AND 133

CURVE DATA

① Δ = 0°38'41"	② Δ = 2°54'04"	③ Δ = 2°15'23"
R = 9800.00	R = 9800.00	R = 9800.00
T = 55.14	T = 248.16	T = 192.99
L = 110.28	L = 496.21	L = 385.94

RECORD OF SURVEY	
A PORTION OF NW4 SECTION 16, TOWNSHIP 7 SOUTH, RANGE 61 EAST M.D.M. ALAMO, LINCOLN COUNTY, NEV.	
FOR FLOYD M. FREHNER	NO. <u>097211</u> FILED AT THE REQUEST OF SHER - RICH ENT DATE <u>Aug 13, 1991</u> AT <u>2:31 P.M.</u> FILE _____ PAGE <u>351</u> OF SURVEYS OFFICIAL RECORDS BOOK NO. <u>Plat-A</u> LINCOLN COUNTY, NEVADA RECORDS