

**SURVEYORS CERTIFICATE**

I, RICHARD L. HAFEN A PROFESSIONAL LAND SURVEYOR IN THE STATE OF NEVADA ACTING AS AGENT FOR MYSELF DO HEREBY CERTIFY THAT THE SURVEY OF THE LAND SHOWN HEREON WAS MADE UNDER MY DIRECT SUPERVISION AT THE INSTANCE OF FLOYD FREHNER THE SURVEY WAS COMPLETED 8/01/91 AND THAT THE POINTS FOUND AND SET ARE CORRECTLY SHOWN HEREON, THIS PLAT DOES NOT CONSTITUTE A SUBDIVISION AS DEFINED BY NEVADA REVISED STATUTES.

*Richard L. Hafen*  
 RICHARD L. HAFEN  
 PROFESSIONAL LAND SURVEYOR  
 NEVADA CERTIFICATE NO. 4428

8/6/91  
 DATE



**BASIS OF BEARING**

S 89°28'50" W BEING THE SOUTH LINE OF NW4 SECTION 16, TOWNSHIP 7 SOUTH, RANGE 61 EAST M.D.B. & M. AS SHOWN ON STEWART SUBDIVISION OF BOOK A OF PLATS PAGE 132 AND 133.

**LEGAL DESCRIPTION**

A PORTION OF NW4 SECTION 16, TOWNSHIP 7 SOUTH, RANGE 61 EAST M.D.B. & M. BEING LOTS 1 AND 2 OF STEWART SUBDIVISION BOOK A OF PLATS PAGE 132 AND 133 LINCOLN COUNTY, NEVADA RECORDS.

**LEGEND**

- --- SET 5/8" REBAR W/ PLASTIC CAP P L S 4428
- ▲ --- FOUND AS SHOWN
- --- FOUND REBAR W/CAP RLS #8 AS PER STEWART SUBDIVISION
- ① --- LOT NUMBERS

ANY SUBSEQUENT CHANGES TO THIS MAP SHOULD BE EXAMINED AND MAY BE DETERMINED BY REFERENCE TO THE COUNTY RECORDER'S CUMULATIVE MAP INDEX. NRS 278.5695

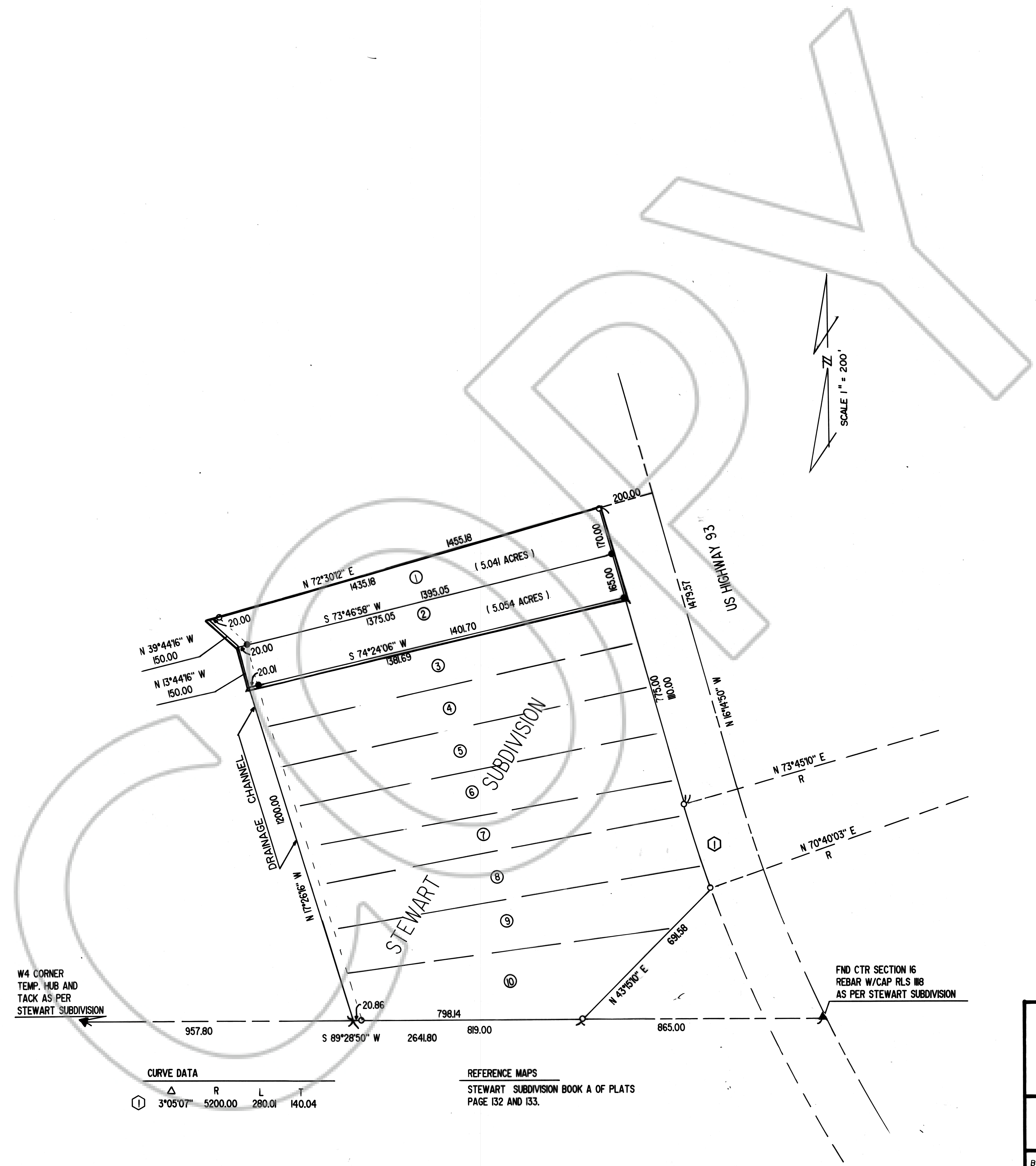

RECORD OF SURVEY	
NO. 097210	FILED AT THE REQUEST OF SHER - RICH ENT
A PORTION OF THE NW4 SECTION 16, TOWNSHIP 7 SOUTH, RANGE 61 EAST M.D.B. & M. LOT 1 AND 2 OF STEWART SUBDIVISION BOOK A OF PLATS PAGE 132 AND 133.	
DATE Aug. 13, 1991 AT 2:31 P.M.	FILE PAGE 350 OF SURVEYS
LINCOLN COUNTY NEVADA	OFFICIAL RECORDS BOOK NO. PLAT 1
FOR FLOYD FREHNER	
LINCOLN COUNTY NEVADA RECORDS	RECORDED
BY: B.E.N.	SCALE: 1" = 200' DATE: 8/01/91
FEE 10.00	DEPUTY