

1/4 Corner Found 12"x10"x8" stone marked 1/4 with 2 bearing trees

**SURVEYOR'S CERTIFICATE**

I, James J. Owens, a Professional Land Surveyor registered in the State of Nevada, do hereby certify that this Record of Survey Boundary Line Adjustment was made at the instance of Richard D. Alfano, Lois A. Alfano and George R. Williams; that all monuments are of the character as indicated and occupy the positions as shown and are sufficient to enable the survey to be retraced; that this survey conforms with the provisions of N.R.S. 625.340 to 625.380, inclusive. This survey was completed on June 5, 1991.

James J. Owens  
Professional Land Surveyor  
Nevada Certificate No. 2884

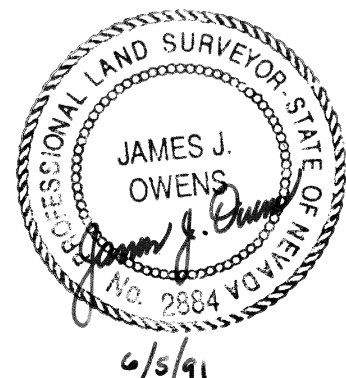

**BASIS OF BEARING**

The Basis of Bearing is a line between the NW Corner and the W 1/4 Corner of Sec. 2, T. 4 N., R. 67 E., M.D.M., which bears N. 00° 17' 00" W.; as shown on the 1924 G.L.O. Dependent Resurvey of a portion of T. 4 N., R. 67 E., M.D.M.

**OWNERS' CERTIFICATE**

We, Richard D. Alfano and Lois A. Alfano, husband and wife, do hereby certify that we are the sole owners of Parcel 4 of Parcel Map Plat A Page 324, recorded in the official records of Lincoln County, Nevada. We further certify that we agree to adjust the common boundary of said parcel 4 and Lincoln County Assessor Parcel No. 05-231-04 by moving said common boundary 329.13 feet to the east of the original boundary. We further certify that the property taxes are current and paid as of this date.

*Richard D. Alfano*  
Richard D. Alfano Date 6/5/91  
*Lois A. Alfano*  
Lois A. Alfano Date 6/5/91

**ACKNOWLEDGEMENT**

STATE OF NEVADA } SS  
COUNTY OF CLARK }

On this 5th day of June, 1991, Richard D. Alfano and Lois A. Alfano, husband and wife, personally appeared before me, a Notary Public, and acknowledged to me that they executed the above instrument.

*Margaret M. Clini*  
Notary Public in and for said County and State  
My appointment expires 8/22/92

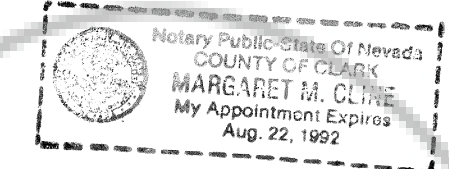

**OWNER'S CERTIFICATE**

I, George R. Williams, hereby certify that I am the sole owner of Lincoln County Assessor Parcel No. 05-231-04. I agree to adjust the common boundary of said Parcel No. 05-231-04 and Parcel 4 of Parcel Map Plat A Page 324, as recorded in the official records of Lincoln County, Nevada, by moving said common boundary 329.13 feet to the east of the original boundary. I further certify that the property taxes on said parcel 05-231-04 are current and paid as of this date.

*George R. Williams*  
George R. Williams Date 6-27-91

**ACKNOWLEDGEMENT**

STATE OF NEVADA } SS  
COUNTY OF CLARK }

On this 27th day of June, 1991, George R. Williams personally appeared before me, a Notary Public, and acknowledged to me that he executed the above instrument.

*Christina M. Bowman*  
Notary Public in and for said County and State  
My appointment expires Feb. 1, 1995



**LEGAL DESCRIPTION OF ADJUSTED AREA**

A parcel of land situated within the S 1/2 SW 1/4 of Sec. 34, T. 5 N., R. 67 E., M.D.M., Lincoln County, Nevada, being more particularly described as follows:

The west 329.13 feet of Parcel 4 of Parcel Map Plat A Page 34, recorded in the official records of Lincoln County, Nevada.

**REFERENCE MAPS**

- G.L.O. Survey of T. 5 N., R. 67 E., M.D.M., dated April 25, 1903.
- G.L.O. Survey of T. 4 N., R. 67 E., M.D.M., dated July 22, 1924.
- Parcel Map Plat A Page 181A dated Aug. 21, 1981, surveyed by Phillip C. Hulse.
- Parcel Map Plat A Page 278 dated Dec. 21, 1981, surveyed by Frank C. Hulse.
- Parcel Map Plat A Page 283 dated Feb. 10, 1988, surveyed by Frank C. Hulse.
- Record of Survey Plat A Page 313 dated April 30, 1990, surveyed by James J. Owens.
- Parcel Map Plat A Page 324 dated Nov. 8, 1990, surveyed by James J. Owens.

**LEGEND**

- Property corner - set 1/2" rebar with plastic cap marked "Owens PLS 2884".
- Property Corner - found 1/2" rebar with plastic cap marked "Owens PLS 2884".
- G.L.O. Brass Cap.
- 12"x10"x9" stone marked "1/4".

**STATEMENT**

Any subsequent changes to this map should be examined and may be determined by reference to the County Recorder's Cumulative Map Index. NRS 278.5695.

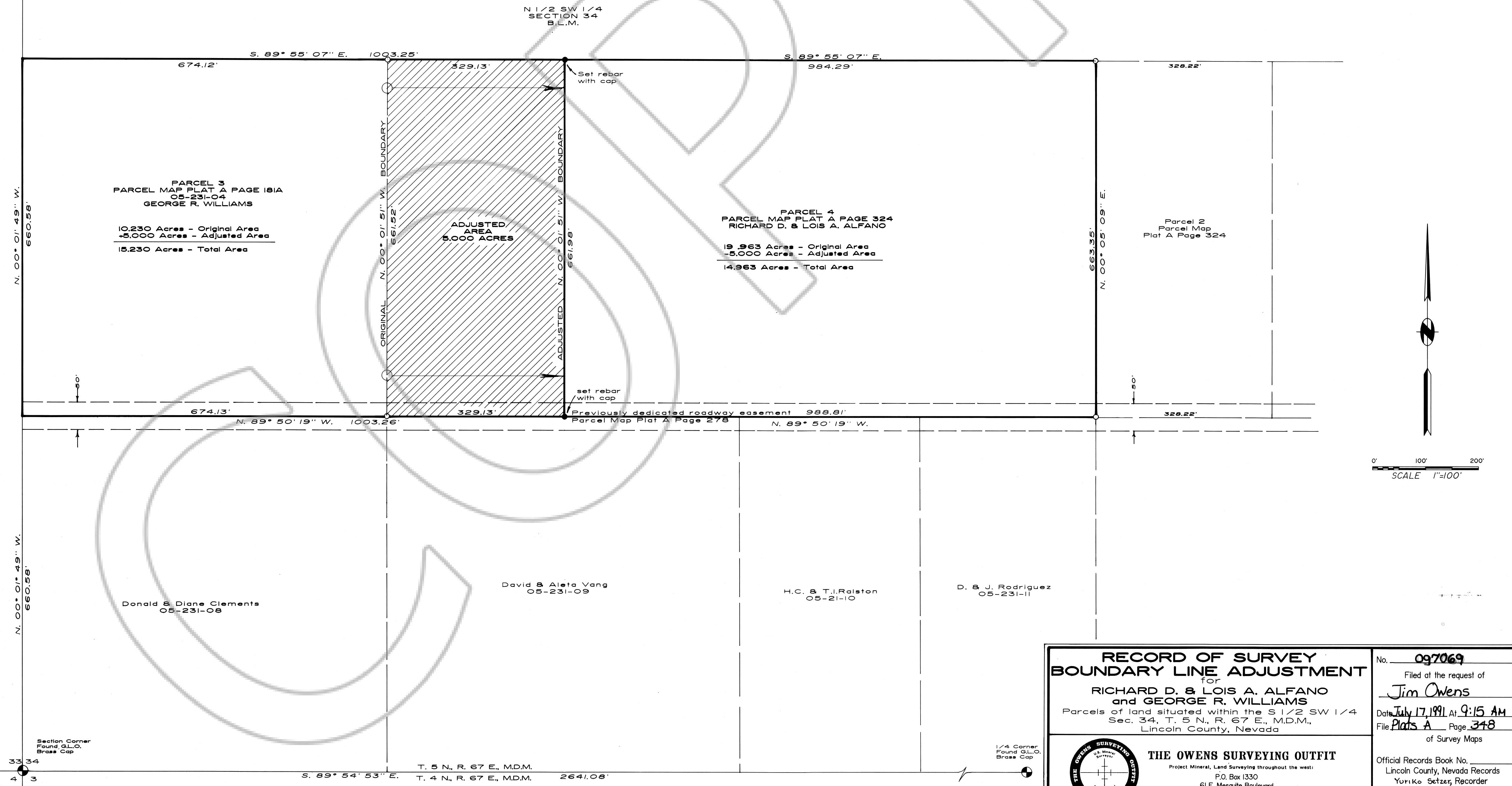

**RECORD OF SURVEY BOUNDARY LINE ADJUSTMENT**  
for  
**RICHARD D. & LOIS A. ALFANO and GEORGE R. WILLIAMS**  
Parcels of land situated within the S 1/2 SW 1/4 Sec. 34, T. 5 N., R. 67 E., M.D.M., Lincoln County, Nevada

No. 097069  
Filed at the request of Jim Owens  
Date July 17, 1991 at 9:15 AM  
File Plats A Page 348  
of Survey Maps

**THE OWENS SURVEYING OUTFIT**  
Project Mineral, Land Surveying throughout the west:  
P.O. Box 1330  
61 E. Mesquite Boulevard  
Mesquite, Nevada 89024  
(702) 346-2930

Official Records Book No. \_\_\_\_\_  
Lincoln County, Nevada Records  
Yuri Ko Setzer, Recorder  
Fee 0.00 Deputy *Arinda Gher*