

A PORTION OF THE NW1/4 OF THE SE1/4 OF THE SW1/4 OF SECTION 5, T7S, R61E, M.D.B. & M. (LOT 2, BLOCK 45)

Frank C. Hulse states that he is a Professional Land Surveyor and Lincoln County Surveyor in the State of Nevada, that this Parcel Map consisting of one sheet accurately and completely delineates a survey made under his direct supervision and completed on March 6th, 1991. That it has been prepared at the instance of L.V. (Bud) Wadsworth, owner. All monuments are of the character and occupy the positions shown, and are sufficient to enable the survey to be retraced. That this survey conforms with the definitions and provisions of the Nevada Revised Statutes 278.471 to 278.4725 inclusive.

Professional Land Surveyor
FRANK C. HULSE
No. 6498
Professional Land Surveyor
27 MAR 1991

OWNER'S CERTIFICATE

I, L.V. (Bud) Wadsworth, do hereby certify that I am the owner of the land shown hereon and that I consent to the preparation and recordation of this Parcel Map showing the land plotted into parcels and that it conforms to the provisions of Nevada Revised Statutes 278.471 to 278.4725 inclusive.

L.V. (Bud) Wadsworth
Owner

ACKNOWLEDGEMENT

STATE OF NEVADA
COUNTY OF LINCOLN ss

On this 17th day of May, 1991, L.V. (Bud) Wadsworth appeared before me, a Notary Public, and acknowledged to me that he executed the above instrument.

Notary Public
My appointment expires April 24, 1995

NOTARY PUBLIC
STATE OF NEVADA
County of Clark
Wilma Jean Cude
My Appointment Expires April 24, 1995

097040
L.V. WADSWORTH
July 8, 1991
25
A
347
Wilma Jean Cude

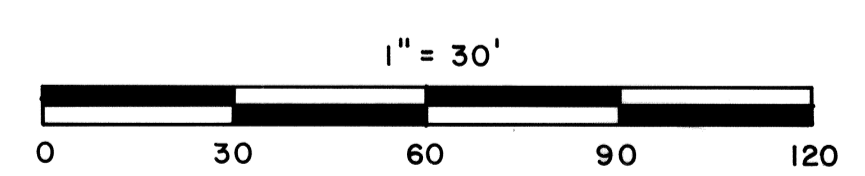

1ST NORTH STREET

MAIN STREET

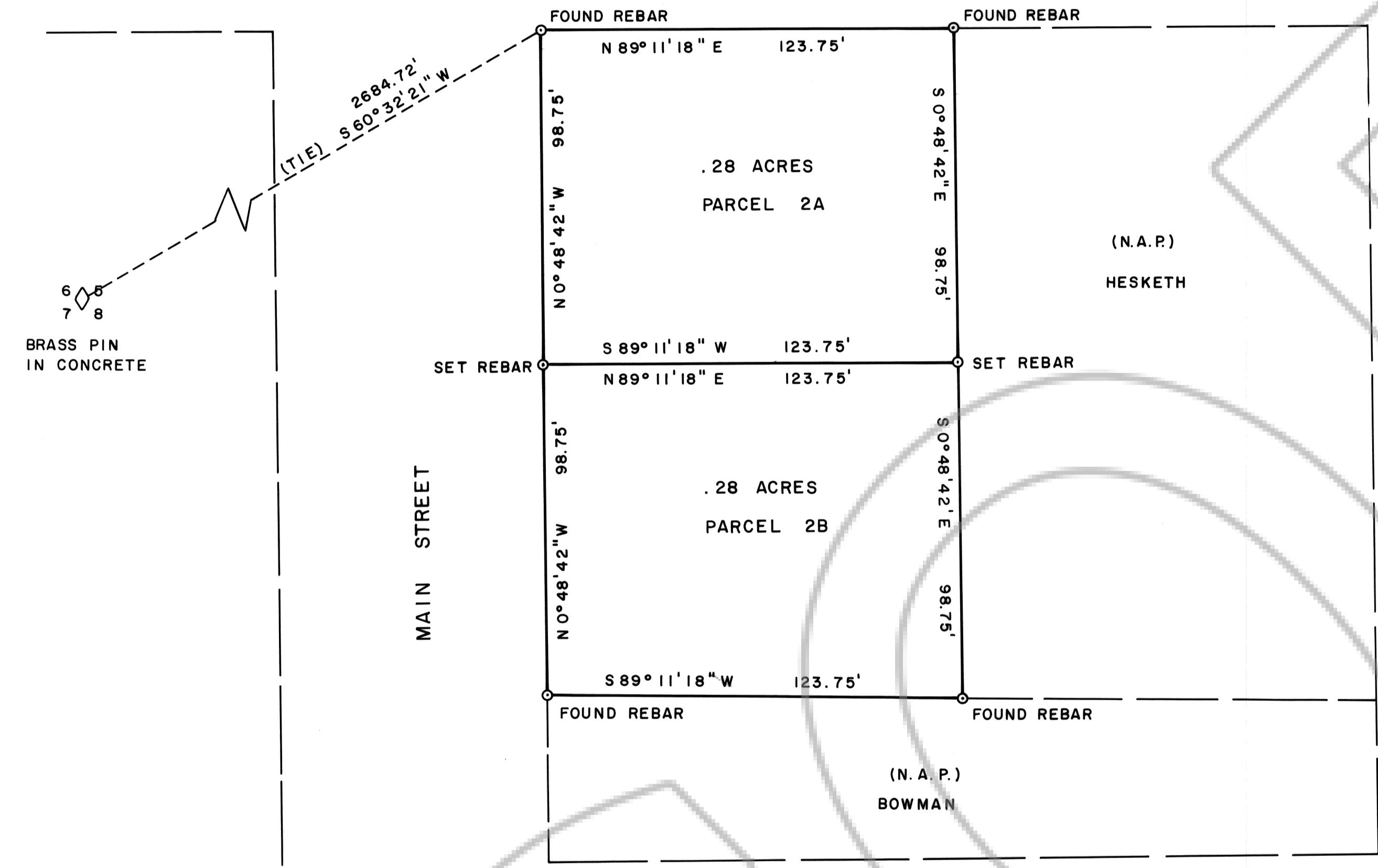

BRASS PIN IN CONCRETE

APPROVALS

This is to certify that the Chairman of Zoning and Comprehensive Planning, Lincoln County, Nevada, on this 10 day of June, 1991, did approve for purposes of land division and accept in behalf of the public this map and any parcels of land offered for dedication for public use in conformity with the terms of the offer of dedication per N.R.S. 278.010 thru 278.630.

W. L. Washburn
Chairman

APPROVALS

Approved this 23 day of April, 1991, by the Alamo Town Board as a Parcel Map.

Donna Hansen
Chairman

Approved this 20th day of June, 1991, by the Lincoln County Commissioners as a Parcel Map.

Kathy W. Hoopler
Chairman

Attest: Cassie Hogan
Clerk

BASIS OF BEARING: SOLAR OBSERVATION

PARCEL MAP OF A PORTION OF THE NW1/4 OF THE SE1/4 OF THE SW1/4 OF SEC. 5, T7S, R61E, M.D.B. & M., ALSO KNOWN AS LOT 2, BLOCK 45, ALAMO TOWNSITE. PREPARED AT THE INSTANCE OF L.V. (BUD) WADSWORTH.

FRANK C. HULSE/s.f. MARCH 1991