

SURVEYOR'S STATEMENT

A PORTION OF THE SW1/4 OF THE NW1/4 SECTION 2, T3S, R67E, M. D. B. & M.

I, Frank C. Hulse, a Professional Land Surveyor within the State of Nevada, do hereby certify that this Record of Survey consisting of one sheet correctly and accurately delineates a survey made by me at the request of the UNLV Foundation. All monuments are of the character noted and occupy the positions shown hereon. This survey was completed on the 7th day of March 1991, and the survey conforms to the definitions and provisions of N.R.S. 625.340 thru 625.380 inclusive.

Professional Land Surveyor  
FRANK C. HULSE  
NO. 6498  
STATE OF NEVADA  
Frank C. Hulse  
P.L.S. 6498  
7/30/1991

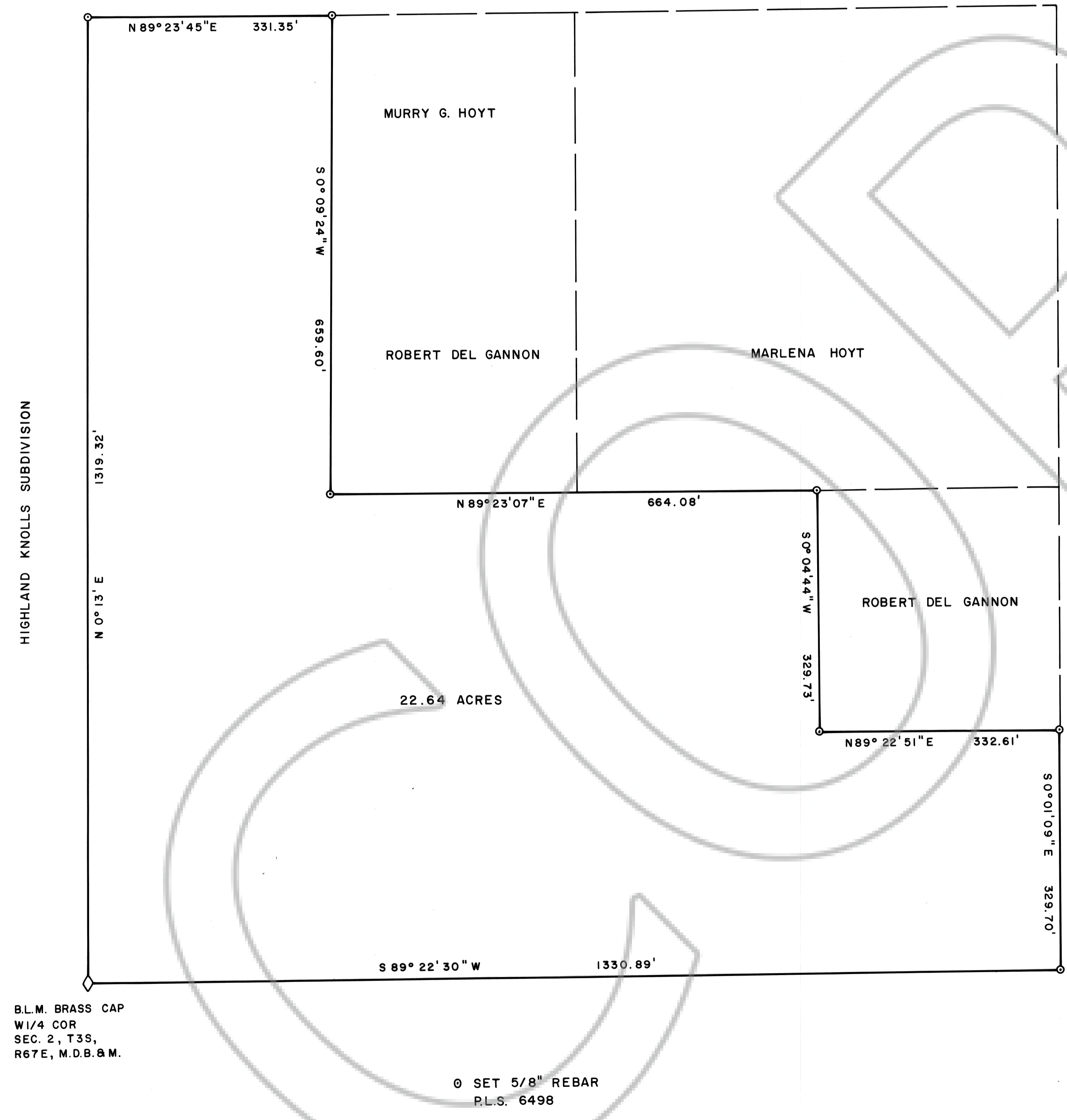

OWNERS:  
UNLV FOUNDATION  
4505 SO. MARYLAND PARKWAY  
LAS VEGAS, NEVADA 89154

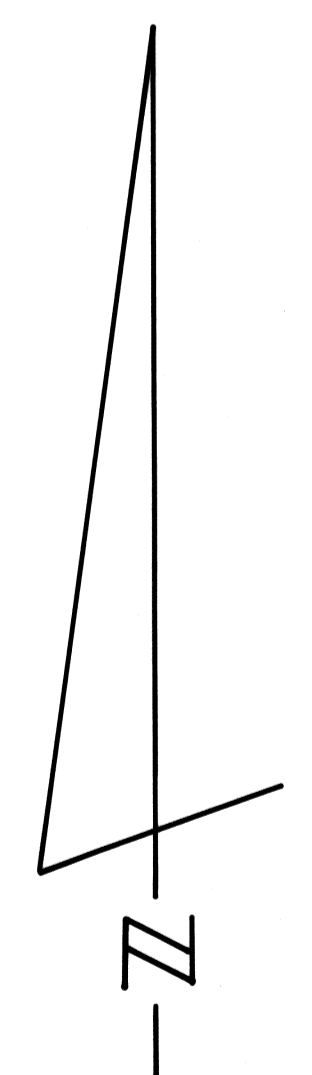

BASIS OF BEARING : SOLAR OBSERVATION

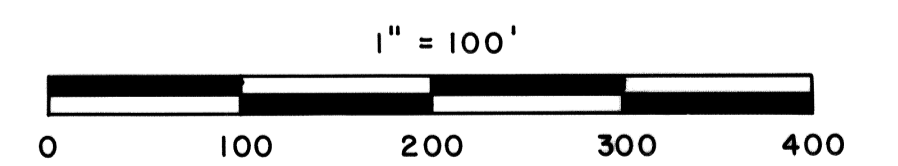

96834  
Frank C. Hulse  
June 13, 1991  
P 45 A. Plat 2 OFF 1  
REC 345 LINCOLN  
Yuniko Setzer (rz)  
COUNTY REC.

RECORD OF SURVEY MAP OF A  
PORTION OF THE SW1/4 OF THE NW1/4  
OF SEC. 2, T3S, R67E, M.D.B. & M.  
PREPARED AT THE INSTANCE OF  
THE UNLV FOUNDATION.

FRANK C. HULSE/s.f. MARCH 1991

Book 077 P. 102