

A PORTION OF THE N1/2 OF THE NW1/4 OF SECTION 16, T7S, R61E, M.D.B. & M.

Frank C. Hulse states that he is a Professional Land Surveyor within the State of Nevada, and that this Parcel Map consisting of one sheet accurately and completely delineates a survey made by him and completed on the 15th day of January 1991. That it has been prepared at the instance of Leo K. and Delores E. Stewart, owners. All monuments are of the character and occupy the positions shown and are sufficient to enable the survey to be retraced. This survey conforms with the definitions and provisions of N.R.S. 278.471 to 278.4725 inclusive.

Survey also conforms to the requirements of an ALTA SURVEY showing the relationship of the dwelling and appurtenances to the property lines.

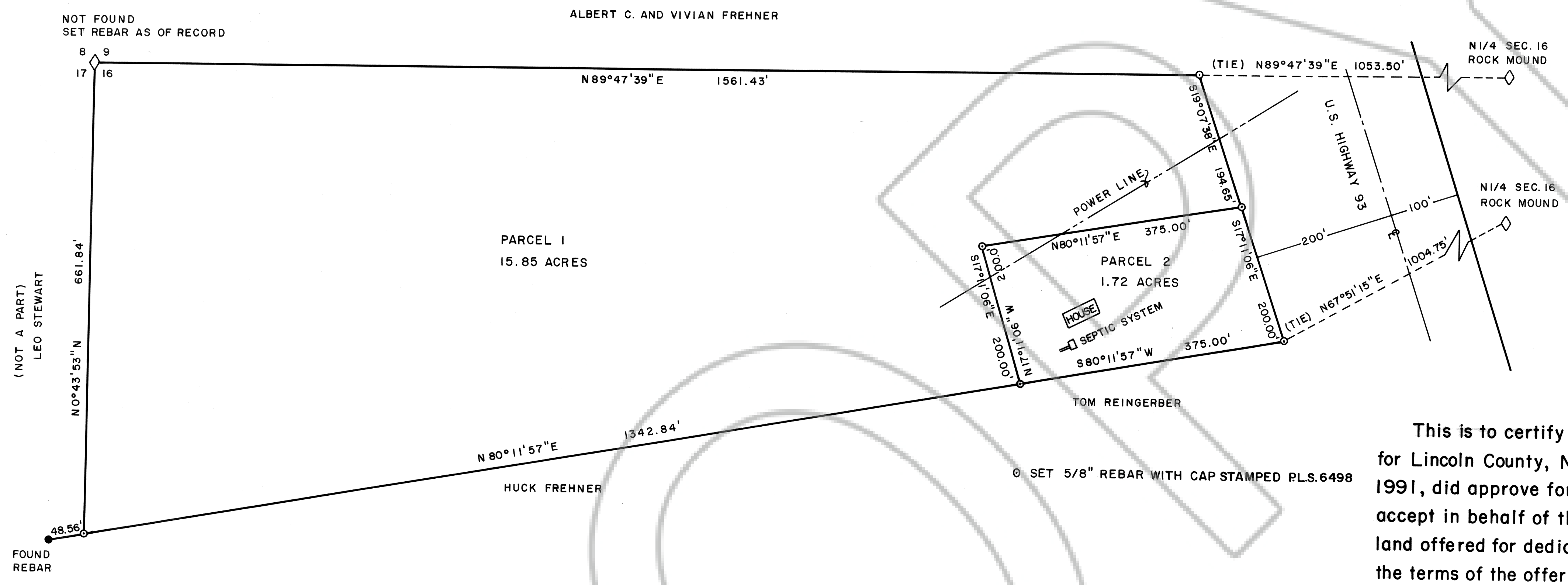
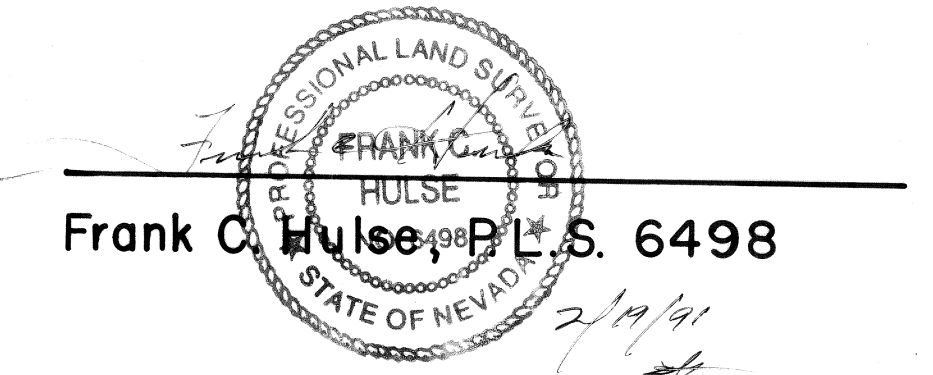

APPROVALS

This is to certify that the Planning Commission in and for Lincoln County, Nevada, on this 11th day of February, 1991, did approve for the purposes of land division and accept in behalf of the public this map and any parcels of land offered for dedication for public use in conformity with the terms of the offer of dedication per N.R.S. 278.010 thru 278.630.

Shelley Watersworth
Chairman

2-11-91
Date

Approved this 20th day of Feb., 1991, by the Lincoln County Commission as a Parcel Map.

Keith Whipple
Chairman

Attest:
Carmie Hogan
Clerk

BASIS OF BEARING : SOLAR OBSERVATION

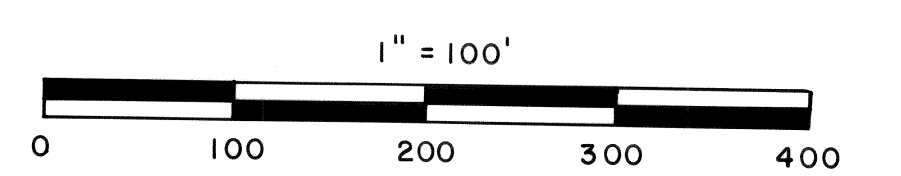

OWNER'S STATEMENT

We, Leo K. and Delores E. Stewart, do hereby certify that we are the owners of the land shown hereon, and that we consent to the preparation and recordation of this Parcel Map and the requirements of an ALTA Survey, and that the land is parcelled as required and conforms to the provisions of N.R.S. 278.471 to 278.4725 inclusive.

Leo K. Stewart
Delores E. Stewart
Owners

ACKNOWLEDGEMENT

STATE OF NEVADA
COUNTY OF LINCOLN ss

On this 6th day of February, 1991, Leo K. and Delores E. Stewart appeared before me, a Notary Public, and acknowledged to me that they did execute the above instrument.

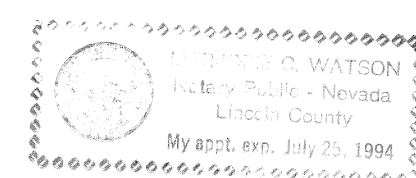

Margerie C. Watson
Notary Public
My appointment expires 7-25-94.

96826
Delores Stewart
June 12, 1991
50
97
90
Yuriko Setzer (in)

PARCEL MAP AND ALTA SURVEY OF THE N1/2 OF THE NW1/4 OF SECTION 16, T7S, R61E, M.D.B. & M. PREPARED AT THE INSTANCE OF LEO K. AND DELORES E. STEWART.