

A MAP OF THE LAN A-I LODE CLAIMS
T. 7 N., R. 68 E., M.D.M.
LINCOLN COUNTY, NEVADA

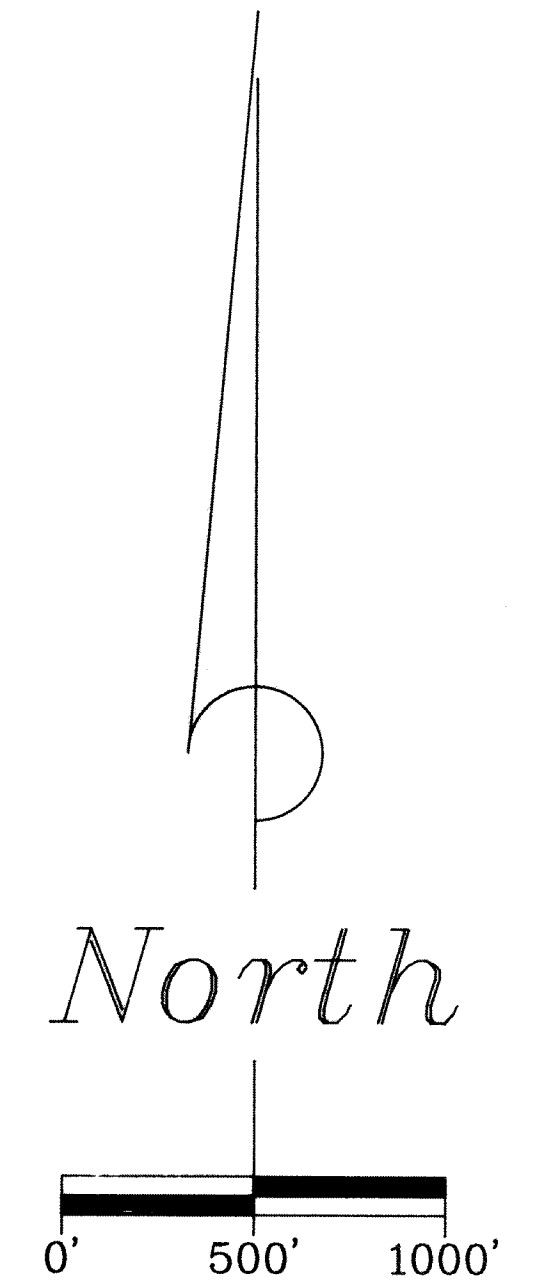

TYPICAL CLAIM:

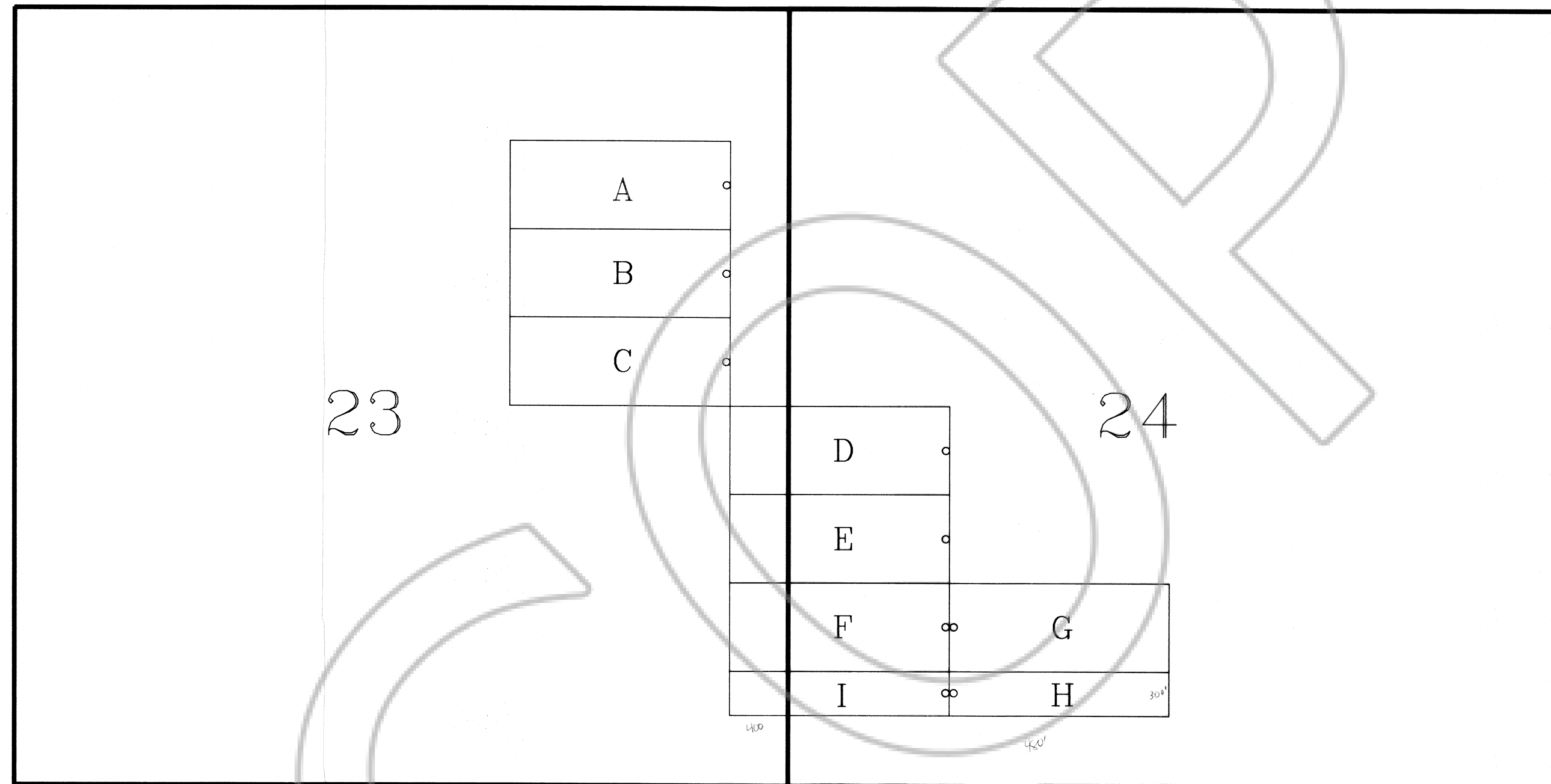
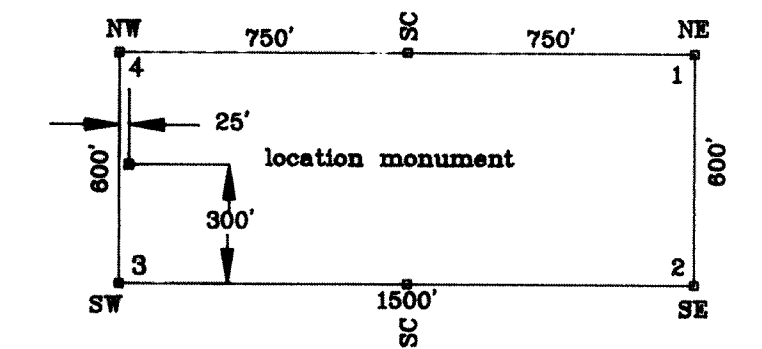

NOTE:
All section lines are projected.

NOTE:
All corners and location monuments are 3" PVC pipe.

TIE:
The Northeast corner of LAN-A bears South 3540 ft. and East 7001 ft. from U.S.L.M. 4843.

DATES OF LOCATION:
LAN A-E on April 19, 1991.
LAN F-I on April 21, 1991.

BASIS OF BEARING:
All bearings are based on a solar taken at USLM 4843, T. 7 N., R. 68 E., M.D.M. on December 15, 1990.

96806
RECORDED
Gold Fields Mining
June 5, 1991
P 10
97
54
Lincoln
Juniko Schaefer (r2)

		GOLD FIELDS MINING COMPANY	
		1687 Cole Blvd., P.O. Box 4014 Golden, Colorado 80402-4014	
SURVEYED BY	DATE	CHKD. BY	
D.S.	12-28-90	E. SCHAFF & ASSOCIATES	
DRAWN BY	SCALE	ACCT. NO.	
D.S.	1"=500'	J9148113	SHEET 1 of 1