

A MAP OF THE BAM-BAM LODGE CLAIMS T. 7 N., R. 68 E., M.D.M. LINCOLN COUNTY, NEVADA

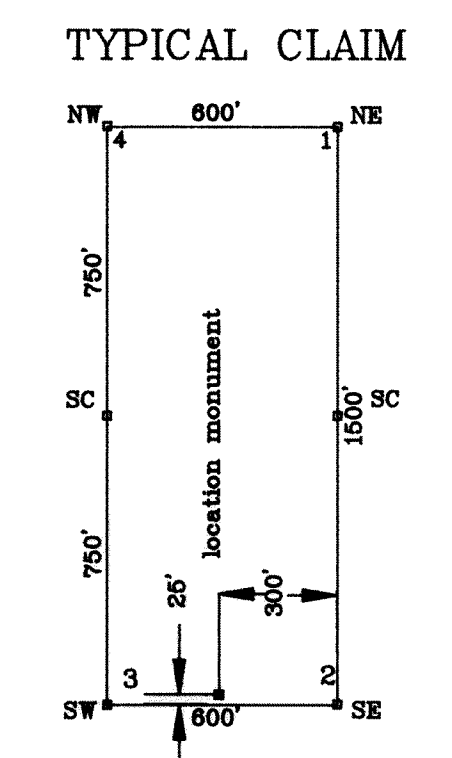
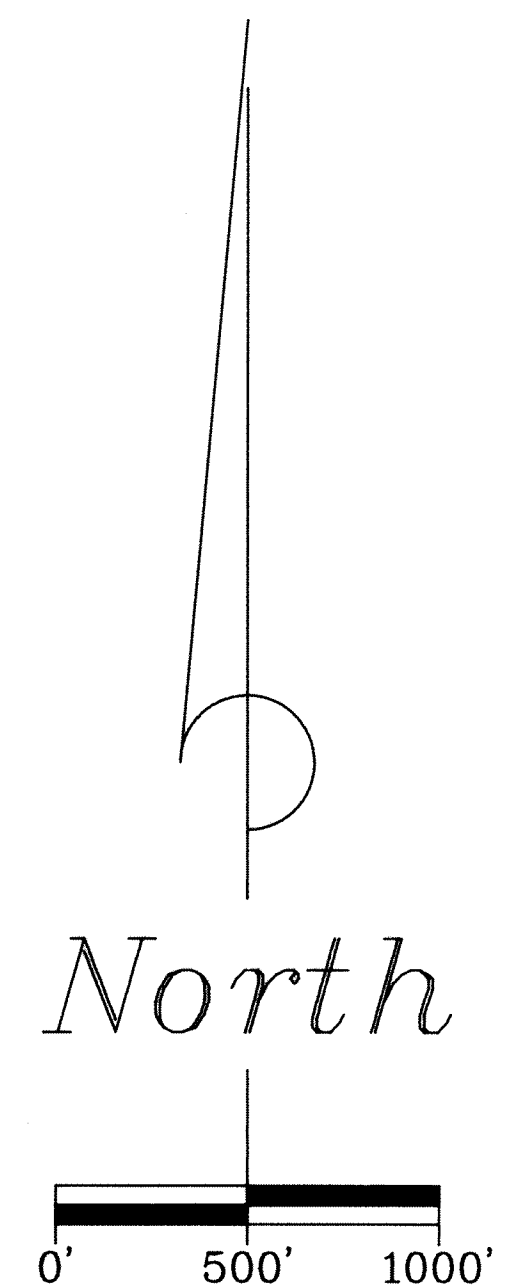
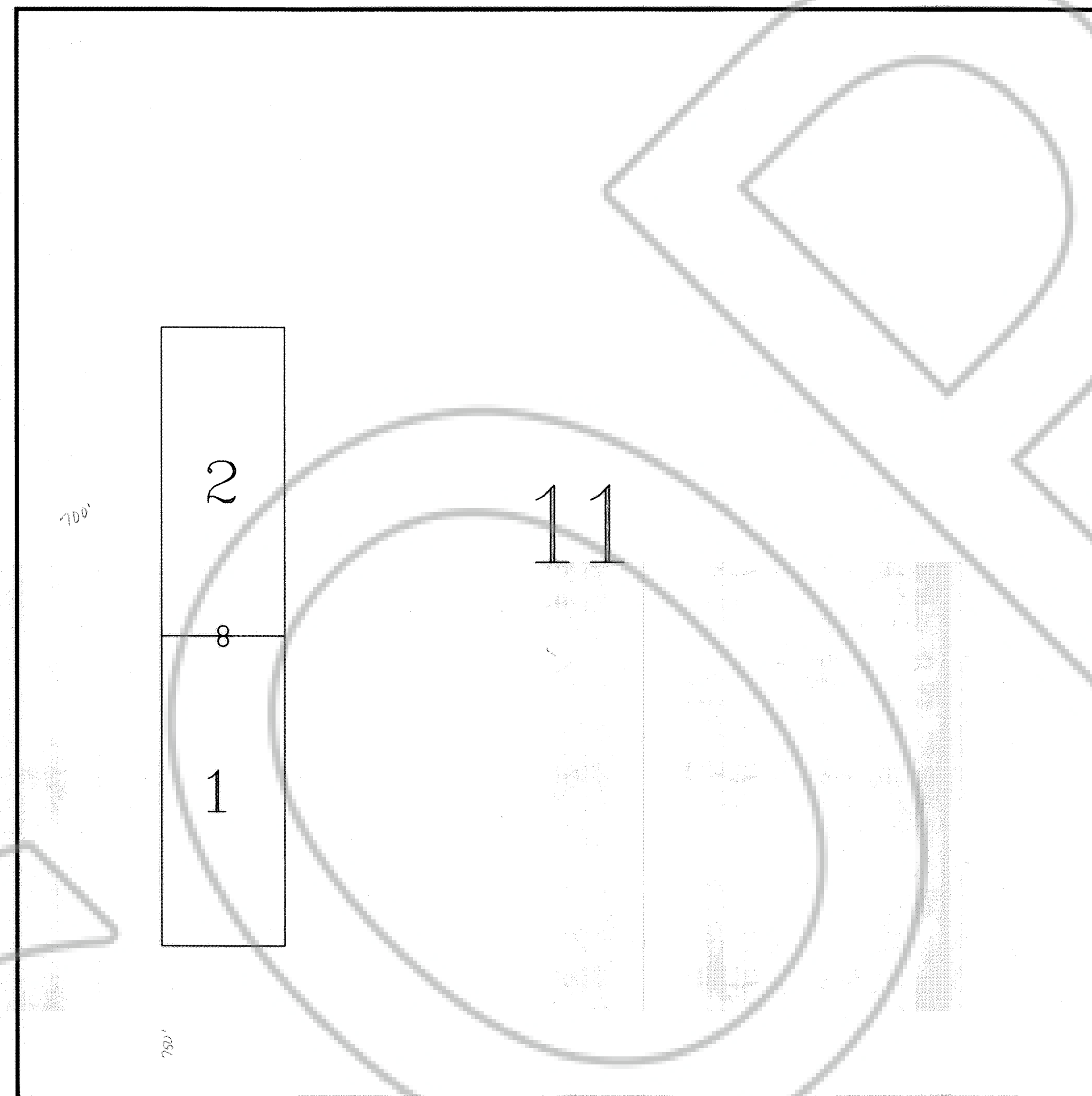

96805
 RECORDED
 Gold Fields Mining
 June 5, 1991
 P 15
 REC 97
 53
 Yuriko Setzer (2)
 COUNTY REC

BASIS OF BEARING:
 All bearings are based on a solar taken at USLM 4843, T. 7 N., R. 68 E., M.D.M. on December 15, 1990.

NOTE:
 All section lines are projected.

NOTE:
 All corners are 3" PVC pipe.

TIE: The Northeast corner of BAM-BAM 2 bears North 6240 ft. and East 4001 ft. from U.S.L.M. 4843.

DATE OF LOCATION:
 BAM-BAM 1-2 ON April 24, 1991.

GOLD FIELDS MINING COMPANY	
1687 Cole Blvd., P.O. Box 4014 Golden, Colorado 80402-4014	
SURVEYED BY	DATE
D.S.	6-7-1991
DRAWN BY	SCALE
D.S.	1"=500'
E. SCHAAF & ASSOCIATES	301 PALMER DRIVE, COLORADO 81416 (R.L.S. 1847-U.S. MINERAL SURVEYOR)
ADCT. NO.	J9148116
SHEET 1 of 1	