

Lincoln County

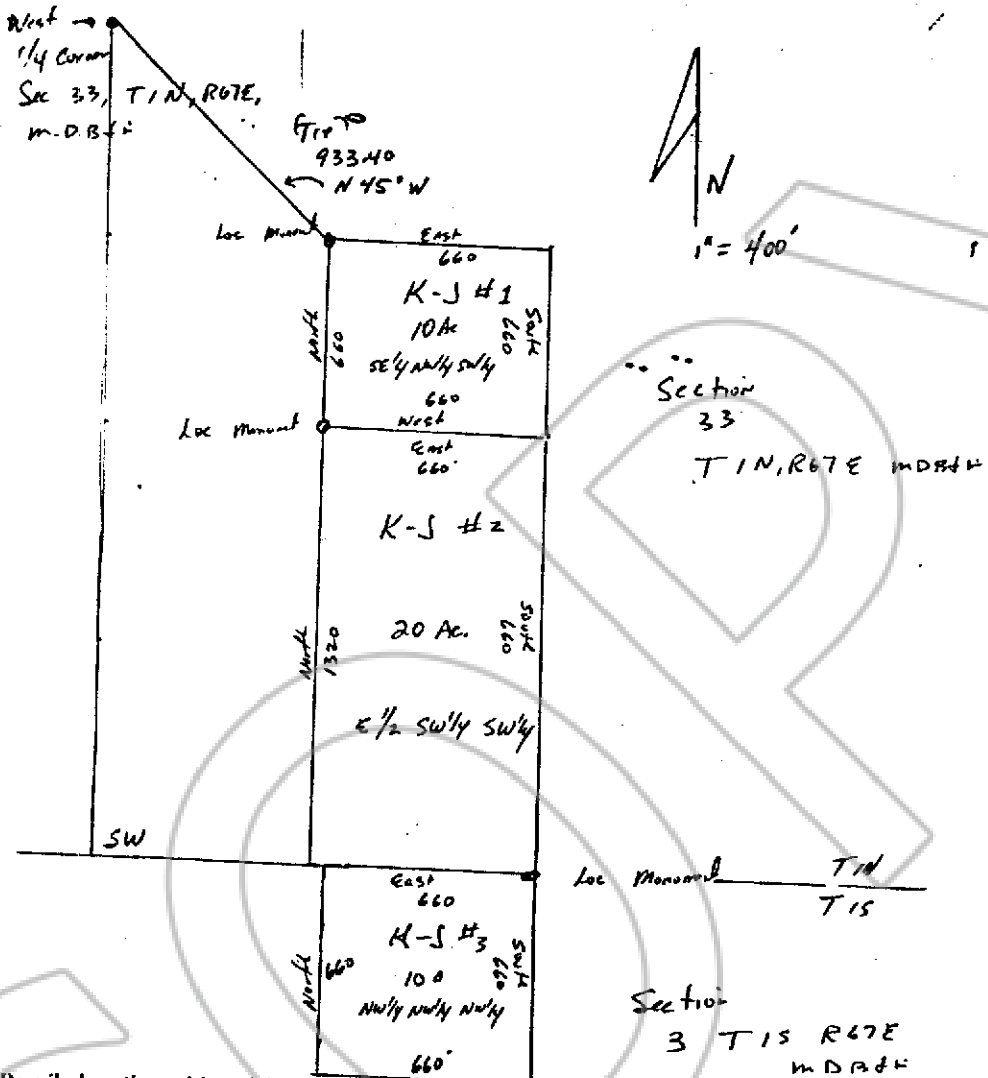

Describe here the position of the Claim Location Monument, if one is used.

Frame of Lase, as Agent - Frank, New

Map of the K-J 1, 2, and 3 Mining Claim Group.

in Section 33 Township, 1N Range 67E

in the Peavine Mining District,

Lincoln County, Nevada.

Located on the 4th day of June, 1991, by

Locator name and address (please print)

Mountain Mines Inc

Box 480

Las Vegas Nevada 89125-0480

RECORDER'S STAMP
096766

No. _____
FILED AND RECORDED AT REQUEST OF
Mountain Mines, Inc.
June 4, 1991
T 25 MINUTES EAST 12 DISTRICT
P. 96 OF OFFICE
RECORDS PAGE 603 LINCOLN
COUNTY, NEVADA

Francis S. Sater
COUNTY RECORDER