

SURVEYORS CERTIFICATE

340

I, Carl D. Peterson, a duly Registered Professional Land Surveyor in the State of Nevada, do certify that this Parcel Map consisting of one sheet accurately and completely delineates a survey made under my supervision and directions; that all monuments shown are of the character and occupy the positions indicated, and was made at the request of Steve and Karen Culverwell surveyed March 26, 1991.

Carl D. Peterson 4-3-91
 Carl D. Peterson P.L.S. 6204 Date

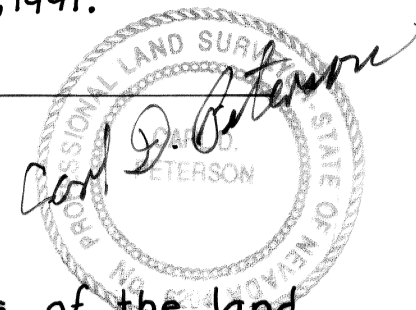

OWNERS CERTIFICATE

We, the undersigned, being the record title owners of the land covered by this map do hereby consent to the preparation and 4-3-91 recording of said map as shown.

Steve T. Culverwell Karen A. Culverwell
 Steve T. Culverwell Karen A. Culverwell

RECOMMENDATION

At a regular meeting of the City Planning Commission of the City of Caliente, Lincoln County, Nevada, on the ___ day of ___ 1991 did hereby recommend this parcel map for approval by the City Council of said City.

Corinne Bowman 4/19/91
 Chairman Date

APPROVAL

At a regular meeting of the City Council of the Incorporated City of Caliente, Lincoln County, Nevada, on the ___ day of ___ 1991 did approve this Parcel Map and did accept it that it may be recorded in the office of the Recorder for said Lincoln County, Nevada.

George J. Rowe Karlene Prince 04/19/91
 Mayor City Clerk Date

BASIS OF BEARINGS

Basis of bearings from CALIENTE MONUMENTS AND FIELD SURVEYS by Richard E. Fonger R.L.S. 4235.

MONUMENT NOTES

- Brass Monument found stamped FONGER SURVEYING; ELY, NEV.; R.L.S. 4235.
- 5/8" rebar with plastic cap marked P.L.S. 6204
- ◆ Section corner found: 2 1/2" iron pipe with brass plate stamped 11-20-63; F.W.M. & SON R.L.S. 1795

NOTARY PUBLIC

State of Nevada }
 County of Lincoln } ss

On this ___ day of April, 1991 Steve T. and Karen A. Culverwell personally appeared before me, a Notary Public in and for the said County and State and did execute the Owners Certificate hereon.

Mona D. Prince 4/12/91
 Notary Public
 My commission expires Sept 13 1992

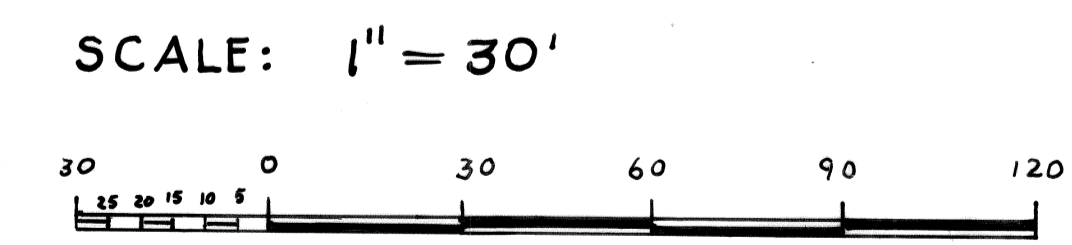
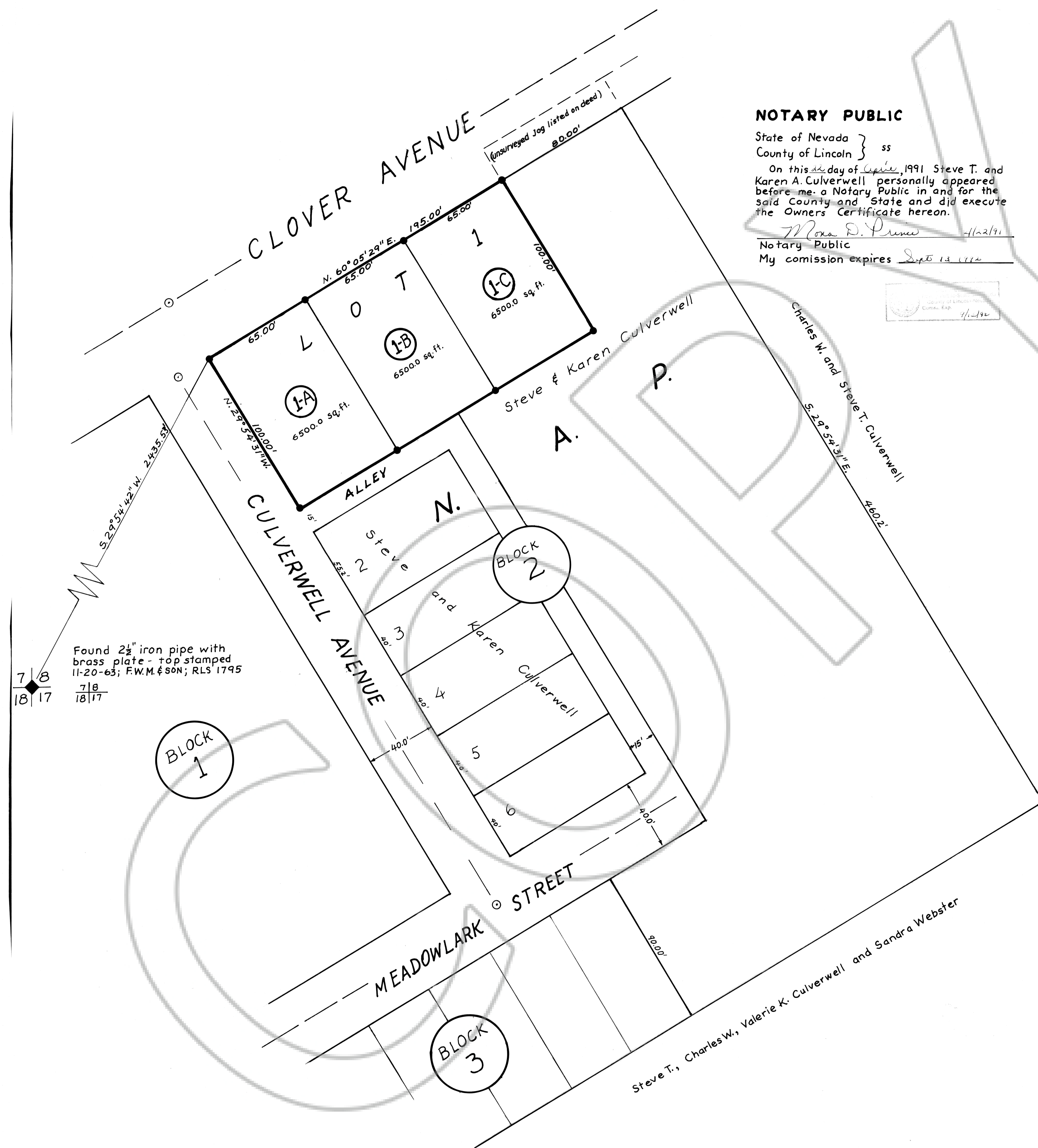
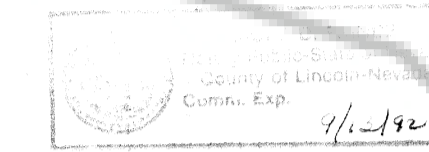

Note: N.A.P. = Not a Part (of this land division)

<p>No. <u>91562</u> RECORDED at the request of: <u>Steve T. & Karen A. Culverwell</u> Date: <u>April 25, 1991</u> At <u>4:40 P.M.</u> File <u>Plats</u> Page <u>340</u> of PARCEL MAPS Official Records Book No. <u>Plats</u> Lincoln County, Nevada Records <u>Dorinda Setzer</u> Recorder Fee <u>10.00</u> Deputy <u>Sandra Weber</u></p>	<p>PARCEL MAP CITY of CALIENTE COUNTY of LINCOLN, NEV. MODERN TOWNSITE SUBDIVISION, BLOCK 2, LOT 1 FOR STEVE T. & KAREN A. CULVERWELL</p>
---	---