

Section Corner - Found G.L.O. Brass Cap
BASIS OF BEARING
N 89° 45' 16" E. 2671.63' T. 1 S., R. 68 E., M.D.M.
T. 2 S., R. 68 E., M.D.M.

SURVEYOR'S CERTIFICATE

I, James J. Owens, a Professional Land Surveyor registered in the State of Nevada, hereby certify that this Record of Survey was made at the instance of Stanley J. & Beverly R. Gaffin, that all monuments are of the character as indicated and occupy the positions as shown and are sufficient to enable the survey to be retraced; that this survey conforms with the provisions of N.R.S. 625.340 to 625.380, inclusive. This survey was completed on April 17, 1991.

James J. Owens
Professional Land Surveyor
Nevada Certificate No. 2884

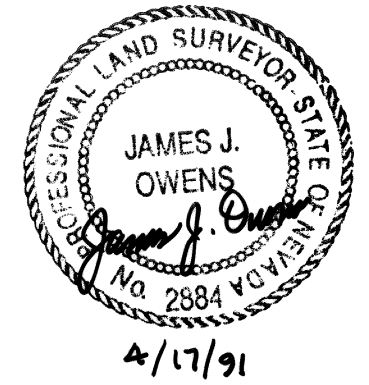

REFERENCE DOCUMENTS

- 1. James J. Owens Boundary Line Adjustment - Book 94 Page 616 - recorded 3/13/91.
- 2. Deed to Gaffin - Book 70 Pages 627, 628, & 629.

BASIS OF BEARING

The Basis of Bearing is a line between the NW Corner and N 1/4 Corner of Sec. 4, T. 2 S., R. 68 E., M.D.M., as recorded on Boundary Line Adjustment Book 94 Page 616. Bearing is N. 89° 45' 16" E.

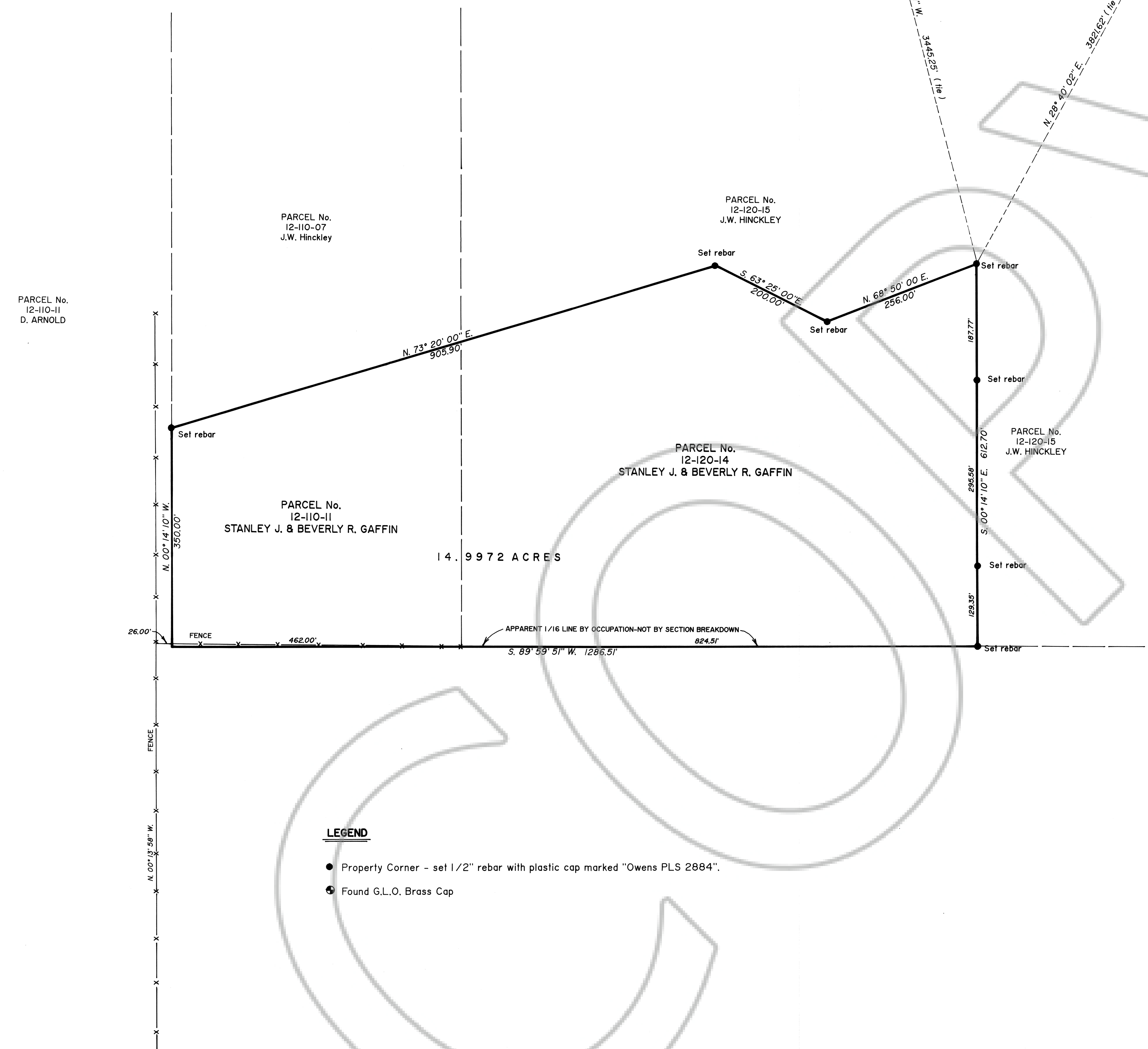

LEGEND

- Property Corner - set 1/2" rebar with plastic cap marked "Owens PLS 2884".
- ⊙ Found G.L.O. Brass Cap

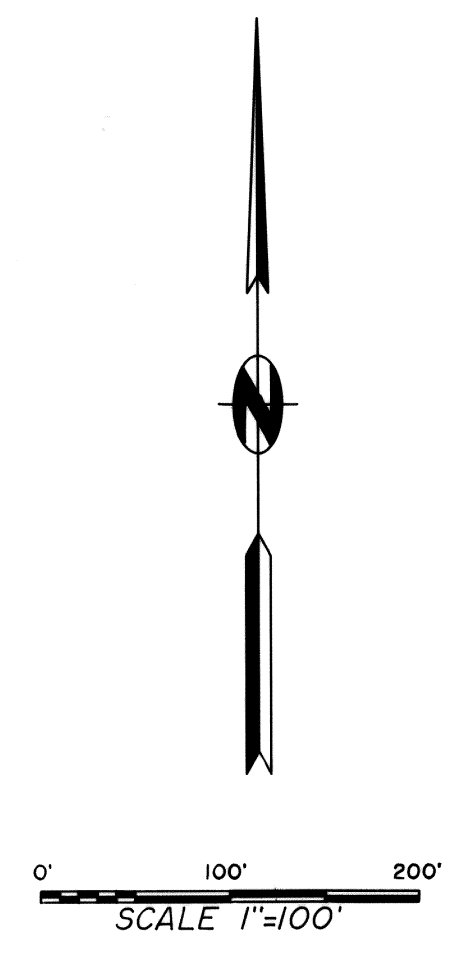

RECORD OF SURVEY for STANLEY J. & BEVERLY R. GAFFIN A parcel of land situated in the SW 1/4 of Sec. 4 and the SE 1/4 of Sec. 5, T. 2 S., R. 68 E., M.D.M., Lincoln County, Nevada		No. <u>096527</u>
Filed at the request of JIM OWENS		Date <u>4-24-91</u> At <u>10:10 A.M.</u>
of Survey Maps		File <u>PLAT 'A'</u> Page <u>339</u>
Official Records Book No. <u>PLAT 'A'</u> Lincoln County, Nevada Records Yuriko Setzer, Recorder Fee <u>\$10.00</u> Deputy <u>M. Condie</u>		

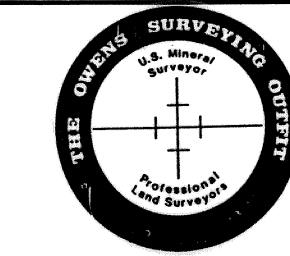

THE OWENS SURVEYING OUTFIT
Project Mineral, Land Surveying throughout the west
P.O. Box 1330
61 E. Mesquite Boulevard
Mesquite, Nevada 89024
(702) 346-2930