

found:
B.L.M. Brass Cap
T. 3 S., R. 67 E.
S31 S32
S6 S5
T4S
1971

T. 3 S., R. 67 E., M.D.B. & M.
T. 4 S., R. 67 E.

OWNERS CERTIFICATE
We, the undersigned, being the record title owners of the land covered by this map do hereby consent to the preparation and recordation of said map as shown.
Donald Lee Jr. and Rhonda Lee Bradshaw Date

SURVEYORS CERTIFICATE
I, Carl D. Peterson a duly Registered Professional Land Surveyor in the State of Nevada, do certify that this Parcel Map consisting of one sheet accurately and completely delineates a survey made under my supervision and directions on April 11, 1991 at the instance of Donald Lee Bradshaw Jr.; that all monuments shown are of the character and occupy the positions indicated.
Carl D. Peterson 4-18-91
PL.S. 6204 Date

NOTARY PUBLIC
State of Nevada } ss.
County of Lincoln }
On this 11th day of April, 1991 Donald Lee Bradshaw Jr. and Rhonda Lee Bradshaw personally appeared before me, a notary public in and for the said County and State and did execute the owners certificate hereon.
Notary Public
My commission expires

RECOMMENDATION
At a regular meeting of the City Planning Commission of the City of Caliente, Lincoln County, Nevada on the 4th day of April, 1991 did hereby recommend this Parcel Map for approval by the City Council of said City
Comm. Bowman 4/20/91
Chairman Date

APPROVAL
At a regular meeting of the City Council of the Incorporated City of Caliente, Lincoln County, Nevada on the 4th day of April, 1991 did approve this map and did accept on behalf of the public, subject to improvements, the streets for street purposes and that this map may be recorded in the office of the recorder for said Lincoln County, Nevada.
George T. Rowe 04/10/91
Mayor Date City Clerk Date

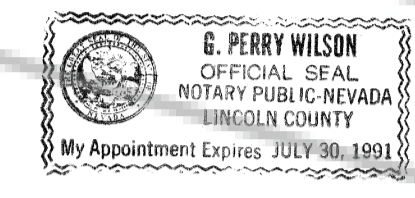

BUREAU OF LAND MANAGEMENT

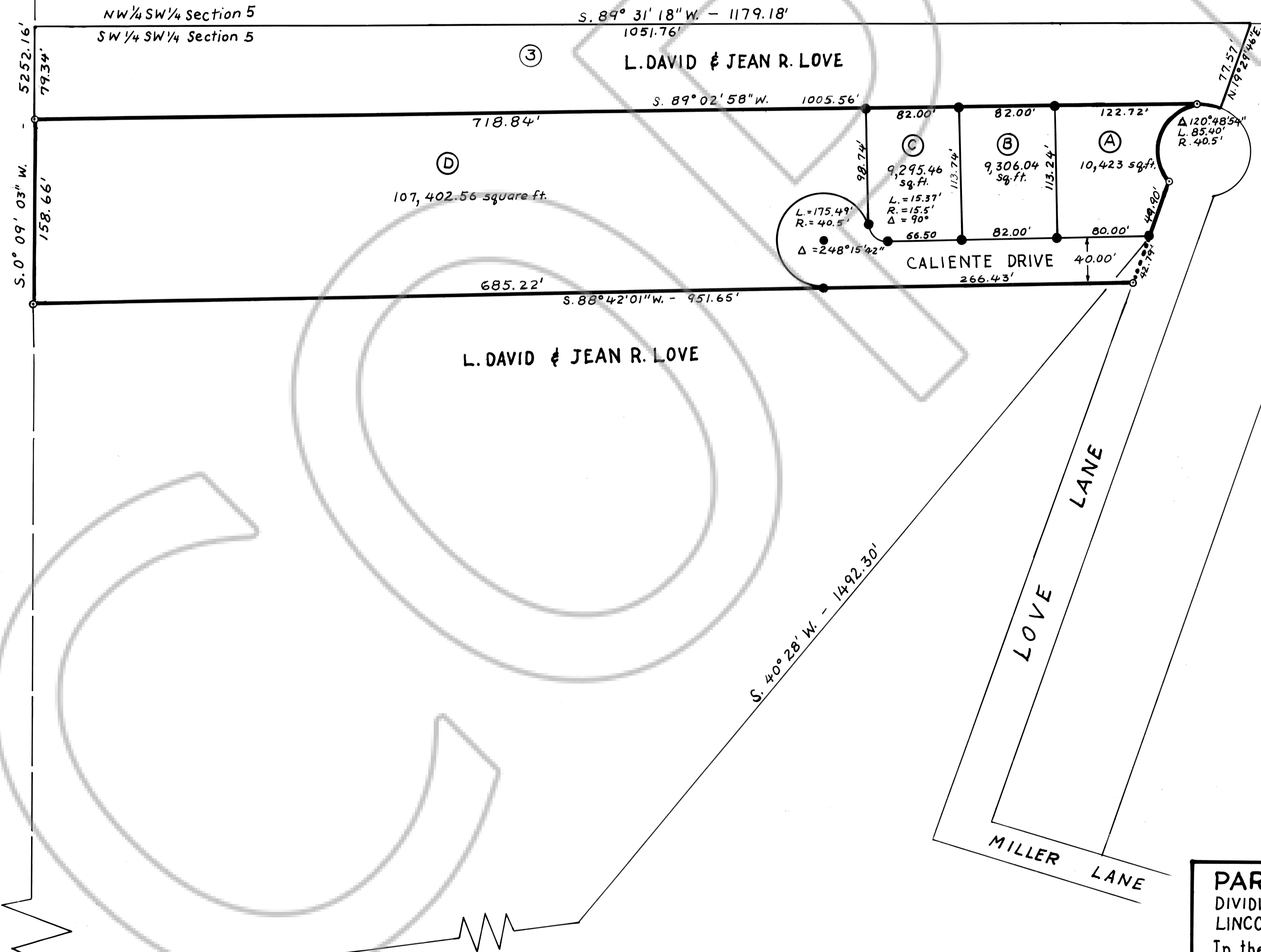

BASIS OF BEARINGS
Basis of bearings from CALIENTE MONUMENTS AND FIELD SURVEYS by Richard E. Fonger R.L.S. 4235.
MONUMENT NOTES
● 5/8" Rebar placed with P.L.S. 6204 stamped thereon.
◆ Section Corner found as described.
○ Found: 5/8" Rebar stamped P.L.S. 6204

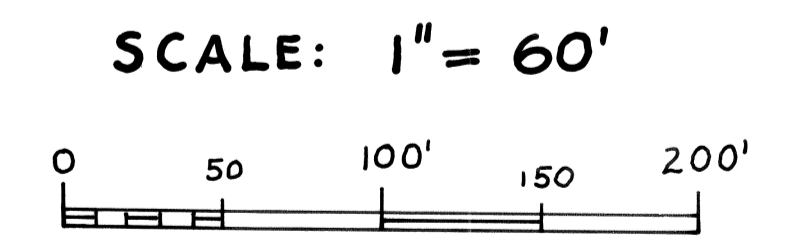

found: 5/8" rebar with aluminum cap by R.L.S. 4235

6 5
7 8

PARCEL MAP
DIVIDING LOTS 1 & 2 of PARCEL MAP No. 095559, LINCOLN COUNTY RECORDS
In the CITY of CALIENTE, LINCOLN COUNTY, NEVADA & in SW 1/4 SW 1/4 SECTION 5, T.4S., R.67E.
For DONALD LEE BRADSHAW JR. and RHONDA LEE BRADSHAW

No. 095559
RECORDED at the request of; Donald Lee Jr. & Rhonda Lee Bradshaw. Date: 4-23-91 at 12:01 p.m.
File: Part "A" Page 336 of PARCEL MAPS
Official Records Book No. _____
Lincoln County, Nevada Records
YUKIKO SETZER Recorder
Fee: \$10.00 Dept. M. (1991)