

CEDAR CLAIMS

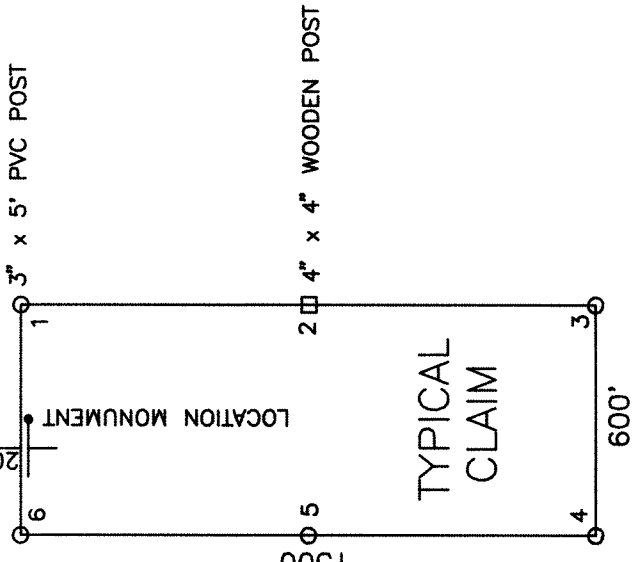

ALL CLAIMS ARE 1500' x 600' UNLESS OTHERWISE NOTED.

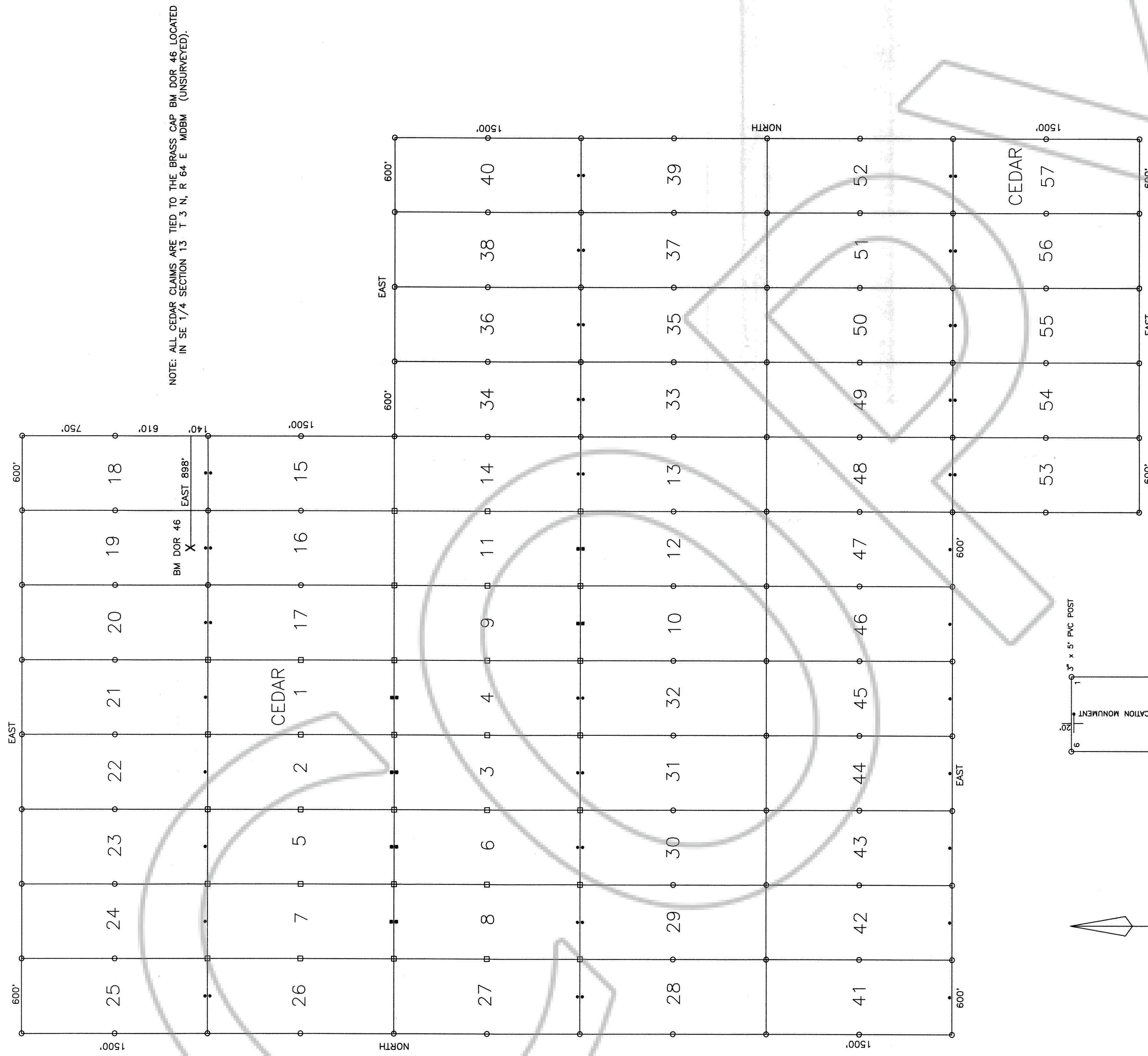
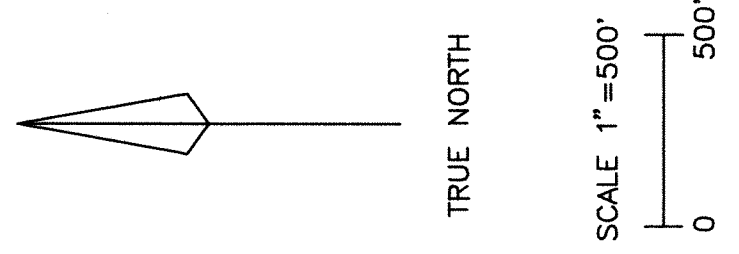

RICHARD C. AND PATRICIA DWELLEY  
 4500 AZALEA DRIVE  
 GRANTS PASS, OREGON 97526

LODE CLAIMS CEDAR 1-57  
 LINCOLN COUNTY, NEVADA  
 SECTIONS: 13,24,25 T 3 N, R 64 E MDBM (UNSURVEYED)  
 18,19,30 T 3 N, R 65 E MDBM (UNSURVEYED)

RELOCATED: CEDAR 1-12 FEBRUARY 12, 1991  
 CEDAR 13-57 FEBRUARY 11, 1991

PREPARED BY: NORTH AMERICAN EXPLORATION, INC.  
 472 N. MAIN  
 KATSVILLE, UTAH 84037

No. 035910  
 Filed and recorded at the request of  
 North American Exploration  
 February 19, 1991  
 at 30 minutes past 2 o'clock P.M. in  
 Book 94 of Official Records, Page 478  
 Lincoln County, Nevada.

*Yvonne Steyer*, Co. Recorder