

DLR 61-69 LODE CLAIMS

Sec. 2

Sec. 1

Sec. 11

Sec. 12

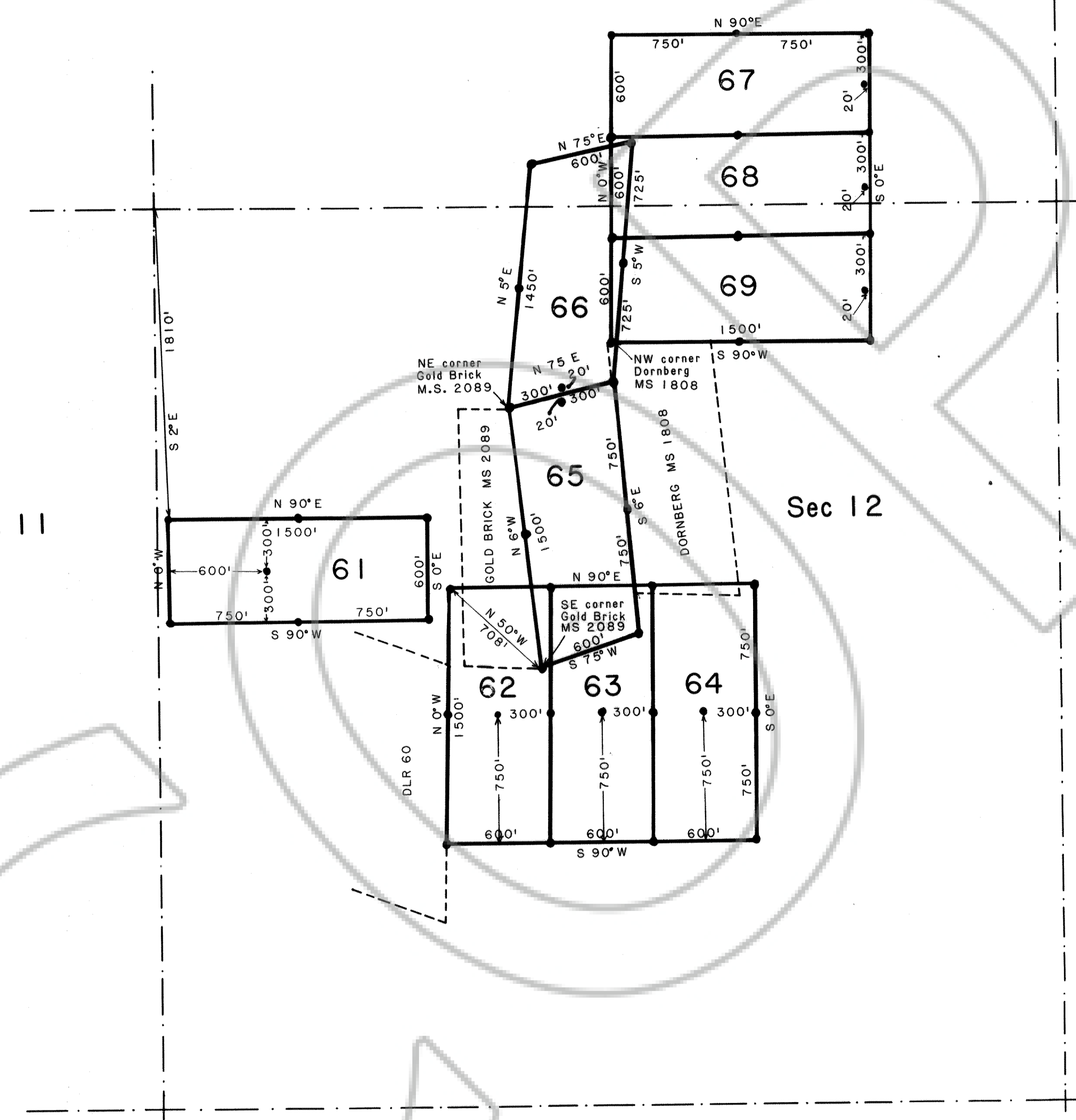

NOTES:
 DLR 61-65 and DLR 67-69 are 1500'x600'.
 DLR 66 is 1450'x600'.
 All location monuments, side centers, and corners are 4"x5' PVC posts.

095831
 IL A RECORDED
 Delamar Mineral Co.
 Feb 14, 1991
 94
 345
 Lincoln
 Lincoln

DELAMAR MINERALS COMPANY	
13701 West Jewell Ave., Suite 208 Lakewood, Colorado 80228	
Map showing the DLR 61-69 lode claims.	
Township 6 South, Range 64 East MDB&M	
Lincoln County, Nevada	Scale: 1"=500'
Date: January 30, 1991	Drawn By: KMM