

SURVEYORS CERTIFICATE

I, RICHARD L. HAFEN, A PROFESSIONAL LAND SURVEYOR IN THE STATE OF NEVADA, AS AGENT FOR MYSELF DO HEREBY CERTIFY THAT THIS PARCEL MAP, CONSISTING OF ONE SHEET, ACCURATELY AND COMPLETELY DELINEATES A SURVEY MADE BY ME OR UNDER MY DIRECT SUPERVISION, AT THE INSTANCE OF JOE V. HIGBEE. ALL MONUMENTS ARE OF THE CHARACTER AND OCCUPY THE POSITIONS SHOWN AND ARE SUFFICIENT TO ENABLE THE SURVEY TO BE RETRACED; THIS SURVEY CONFORMS WITH THE DEFINITIONS AND PROVISIONS OF THE NEVADA REVISED STATUTES 278.010 THRU 278.630 INCLUSIVE AND THAT THIS SURVEY WAS COMPLETED ON OCT / 24 / 1990.

Richard L. Hafen
RICHARD L. HAFEN
PROFESSIONAL LAND SURVEYOR
NEVADA CERTIFICATE NO. 4428

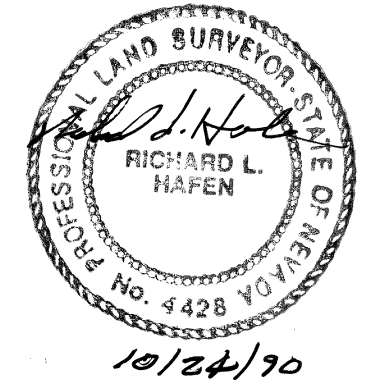

OWNERS CERTIFICATE AND DEDICATION

(I), JOE V. HIGBEE DO HEREBY CERTIFY THAT BEING THE OWNER (S) OF THE LAND SUBDIVIDED WITHIN THE BOUNDARY SHOWN HEREON CONSENT TO THE PREPARATION AND RECORDATION OF THIS PARCEL MAP HAVE CAUSED THE LAND TO BE SURVEYED AND PLATTED INTO PARCELS, (AND) (EASEMENT) (S), (PRIVATE ROAD EASEMENT) SHOWN HEREON DO HEREBY OFFER TO LINCOLN COUNTY (THE CITY OF), ITS SUCCESSORS AND ASSIGNS. AS SHOWN HEREON TO AND FOR THE USE OF THE PUBLIC, AND (A) PERMANENT EASEMENT(S) AS SHOWN HEREON DESIGNATED AS P.U.E., PUBLIC UTILITY EASEMENT, FOR THE CONSTRUCTION AND MAINTENANCE OF SURFACE AND SUBTERRANEAN PUBLIC UTILITIES, AND SUCH STREET GRADING AND DRAINAGE AS REQUIRED PER N.R.S. 278.010 THRU 278.630.

Joe V. Higbee 11-09-90
JOE V. HIGBEE DATE
DATE
DATE
DATE

ACKNOWLEDGEMENT

STATE OF NEVADA } S.S.
COUNTY OF Lincoln }
ON THIS 9th DAY OF November, 1990, JOE V. HIGBEE PERSONALLY APPEARED BEFORE ME, A NOTARY PUBLIC, AND (HE) (SHE) (IT) ACKNOWLEDGED TO ME THAT (HE) (SHE) (IT) EXECUTED THE ABOVE INSTRUMENT.

Marjorie C. Watson
NOTARY PUBLIC IN AND FOR SAID COUNTY AND STATE
MY COMMISSION EXPIRES July 25, 1994.

APPROVALS

THIS IS TO CERTIFY THAT THE ZONING ADMINISTRATOR FOR LINCOLN COUNTY NEVADA, ON THIS 10th DAY OF January, 1991, DID ACCEPT FOR PURPOSES OF LAND DIVISION

Will E. Washburn 10/24/91
DATE

COUNTY COMMISSIONERS APPROVAL AND ACCEPTANCE

Keith Whipple 2-5-91
DATE

Cornie Hogan 2-5-91
COUNTY CLERK DATE

PARCEL MAP OF
S² N² SW⁴ SECTION 32, TOWNSHIP 6 SOUTH,
RANGE 61 EAST M.D.M. ALAMO, LINCOLN
COUNTY, NEVADA.

FOR
JOE V. HIGBEE

NO.
FILED AT THE REQUEST OF
Varlin Higbee
DATE 2-5-91 AT 11:15 A.M.
FILE Plot A PAGE 332
OF PARCEL MAPS
OFFICIAL RECORDS BOOK NO. 101
LINCOLN COUNTY NEVADA RECORDS
YURKO SETZER RECORDER
FEE 10.00 DEPUTY Carrie

DRAWN - P.R.H. DATE 10/24/90 SCALE 1" = 200'

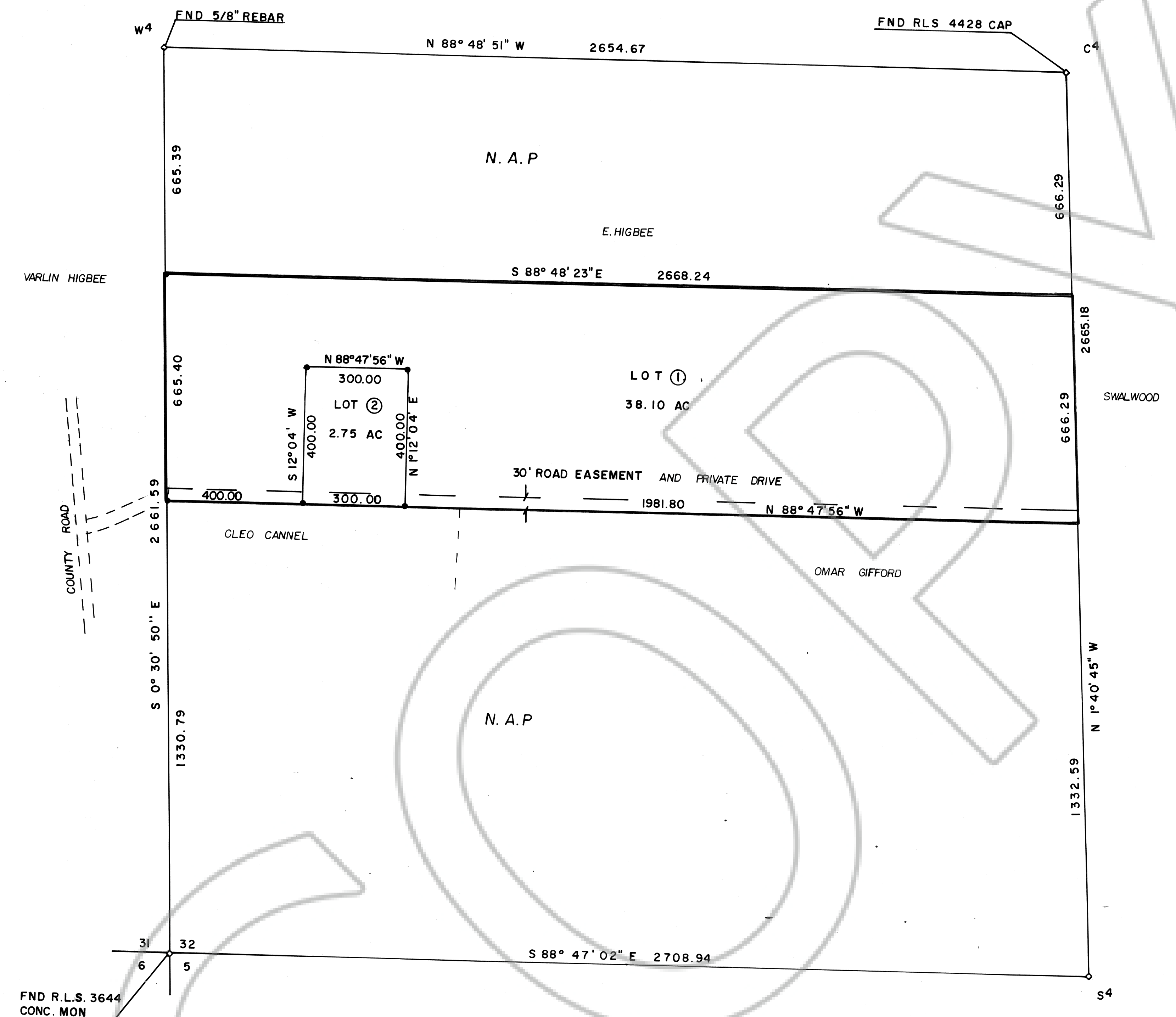

- LEGEND
- SET 5/8" REBAR WITH PLASTIC CAP P.L.S. 4428
 - ⊠ SET 2" x 2" HUB P.L.S. 4428
 - PARCEL MAP BOUNDARY
 - LOT LINES
 - ① LOT NUMBER
 - ⊕ CURVE DATA

CURVE DATA

| NO. | Δ | R | T | L |
|-----|---|---|---|---|
| | | | | |
| | | | | |
| | | | | |
| | | | | |

BASIS OF BEARING
N88°47'02" W BEING THE SOUTH LINE OF SECTION 32, T.6S., R.61E. M.D.M. AS PER PARCEL MAP FOR VAUGHN M. HIGBEE LINCOLN COUNTY NEVADA RECORDS.

ANY SUBSEQUENT CHANGES TO THIS MAP SHOULD BE EXAMINED AND MAY BE DETERMINED BY REFERENCE TO THE COUNTY RECORDER'S CUMULATIVE MAP INDEX. NRS 278.5695