

SURVEYOR'S CERTIFICATE

Frank C. Hulse states that he is a Registered Land Surveyor and Lincoln County Surveyor in the State of Nevada, that this Reversion of Acreage Map consisting of one sheet accurately and completely delineates a survey made under his direct supervision and completed on August 23, 1983. That it has been prepared at the instance of Ken and Donna Lytle, owners. All monuments are of the character and occupy the positions shown, and are sufficient to enable the survey to be retraced. That this survey conforms with the definitions and provisions of the Nevada Revised Statutes 278.490.

*Frank C. Hulse*  
Frank C. Hulse, Nevada No. 6498  
Registered Land Surveyor  
5/31/88

OWNER'S CERTIFICATE

We, Ken and Donna Lytle, do hereby certify that we are the owners of the land shown hereon and that we consent to the preparation and recordation of this Reversion of Acreage Map of Parcels 2, 3, & 4 as shown in Plat A, Page 213, and that it conforms to the provisions on Nevada Revised Statutes 278.490.

*Ken Lytle*  
*Donna Lytle*  
Owners

ACKNOWLEDGEMENT

STATE OF NEVADA  
COUNTY OF LINCOLN ss

On this 27 day of June, 1988, Ken and Donna Lytle appeared before me, a Notary Public, and they acknowledged to me that they executed the above instrument.

*Mara L. Condie*  
Notary Public

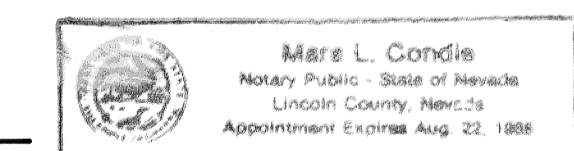

My appointment expires 8-22-88

REVERSION OF ACREAGE OF A PORTION OF THE SE1/4 SW1/4 OF SECTION 2, T1N, R69E, M.D.B. & M.

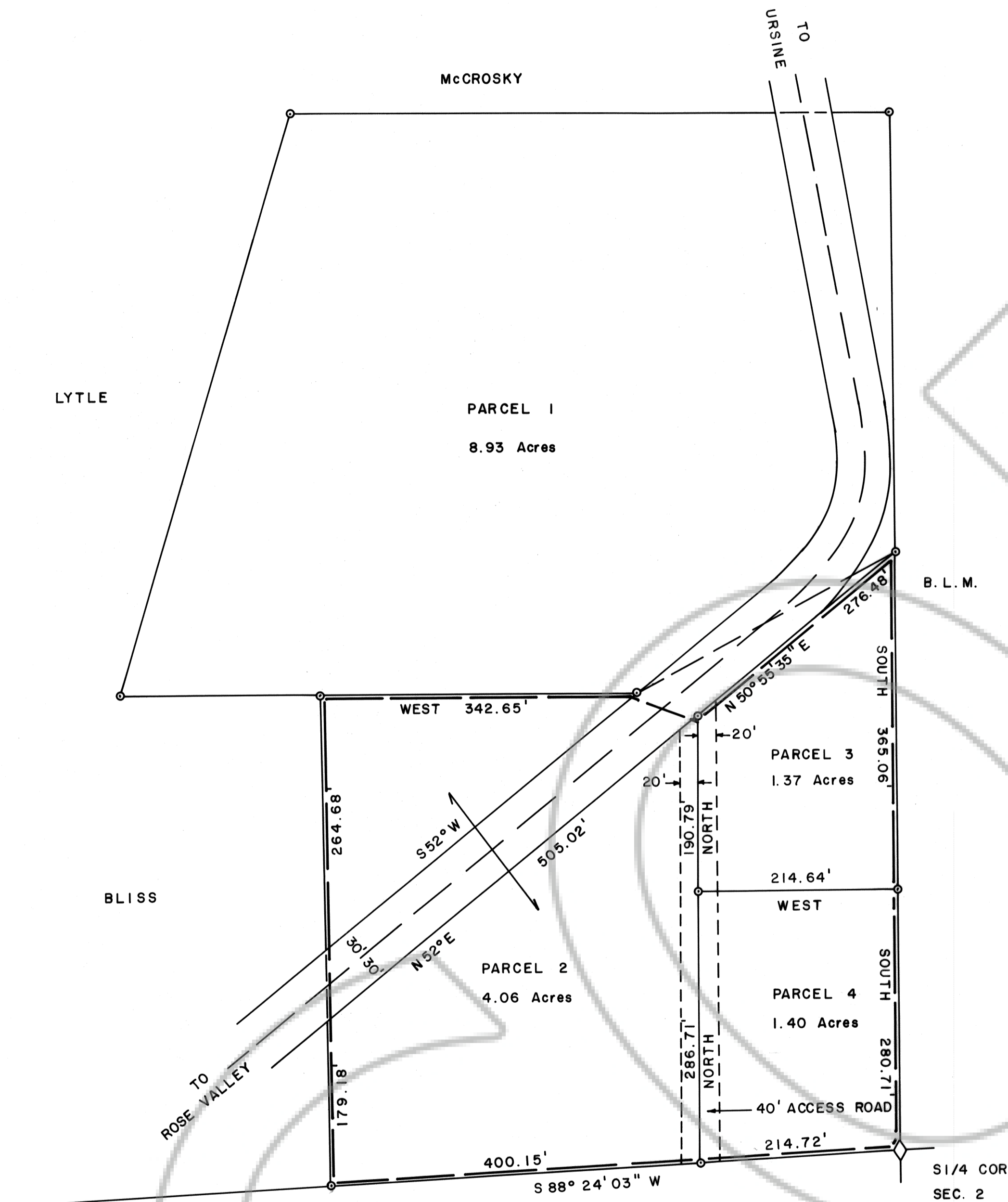

BASIS OF BEARING: SOLAR OBSERVATION

NOTES:  
REVERSION OF PARCELS 2, 3, & 4 SHOWN INSIDE OF DASHED LINES.  
Ø EXISTING 2" x 2" HUB

095787  
FILE A & B 19 01  
KEN LYTLE  
JAN. 30, 1991  
50  
A PLAT A OFF. 11  
331 LINCOLN  
YURIKO SETZER  
Mara Condie/Deputy

APPROVALS

This is to certify that the Director of Zoning and Comprehensive Planning, Lincoln County, Nevada, on this \_\_\_ day of \_\_\_, 19\_\_\_, did approve for purposes of reversion of acreage of land division and accept in behalf of the public this map and any parcels of land offered for dedication for public use in conformity with the terms of the offer of dedication per N. R. S. 278.490.

*Shelley Walker*  
Director

APPROVALS

Approved this 22<sup>nd</sup> day of August, 1988, by the Lincoln County Commissioners as a Reversion of Acreage Map.

*Keith Wajjle*  
Chairman

Attest: *Connie Walker*  
Clerk

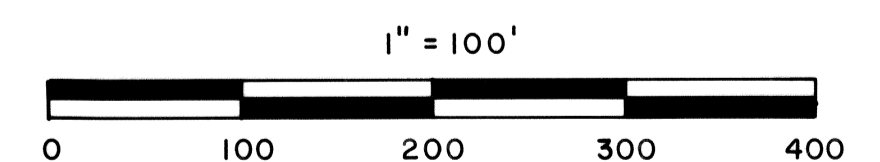

REVERSION OF ACREAGE MAP OF A PORTION OF THE SE1/4 SW1/4 OF SECTION 2, T1N, R69E, M.D.B. & M. PREPARED AT THE INSTANCE OF KEN & DONNA LYTLE.