

**SURVEYOR'S CERTIFICATE**

I, RONALD G. WHITEHEAD, A DULY REGISTERED REGISTERED LAND SURVEYOR IN THE STATE OF NEVADA, AS AN AGENT OF BUSH AND GUDGELL INC., DO HEREBY CERTIFY THAT THE SURVEY OF THE LAND SHOWN HEREON WAS MADE UNDER MY DIRECT SUPERVISION AT THE INSTANCE OF THE STATE OF NEVADA, DIVISION OF STATE PARKS, THAT THE SURVEY WAS COMPLETED ON 11-27-90 AND THAT THE POINTS FOUND AND SET ARE CORRECTLY SHOWN HEREON. THIS SURVEY DOES NOT CONSTITUTE A SUBDIVISION AS DEFINED BY NEVADA STATE LAW.

DATE: 12-14-90  
 RONALD G. WHITEHEAD  
 PROFESSIONAL LAND SURVEYOR  
 NEVADA CERTIFICATE NO. 7314

**BOUNDARY DESCRIPTIONS:**

EAST 1/2 OF THE NORTHWEST 1/4 OF SECTION 32, TOWNSHIP 1 NORTH, RANGE 69 EAST, MOUNT DIABLO MERIDIAN, NEVADA

**PROPOSED ROAD EASEMENT (CENTERLINE DESCRIPTION)**  
 BEGINNING AT A POINT WHICH LIES 589°49'30"E 1988.46 FEET ALONG THE CENTER OF SECTION LINE FROM THE WEST 1/4 CORNER OF SECTION 32, TOWNSHIP 1 NORTH, RANGE 69 EAST, MOUNT DIABLO BASE AND MERIDIAN, SAID POINT BEING ON THE CENTERLINE OF AN EXISTING DIRT ROAD AND RUNNING THENCE ALONG THE CENTERLINE AS FOLLOWS: 55°46'59"E 49.38 FEET; THENCE 55°39'27"E 194.78 FEET; THENCE 55°56'53"E 128.85 FEET; THENCE N56°16'36"E 79.62 FEET; THENCE N42°05'29"E 55.01 FEET; THENCE N43°46'34"E 162.05 FEET; THENCE N64°22'25"E 21.62 FEET TO THE SOUTH LINE OF THE EAST 1/2 OF THE NORTHWEST 1/4 OF SECTION 32 AND THE END OF SAID EASEMENT.

**PROPOSED POWERLINE EASEMENT (CENTERLINE DESCRIPTION)**  
 BEGINNING AT A POINT N0°15'35"E 1492.90 FEET ALONG THE CENTER SECTION LINE AND WEST 371.73 FEET FROM THE SOUTH 1/4 CORNER OF SECTION 32, TOWNSHIP 1 NORTH, RANGE 69 EAST, MOUNT DIABLO BASE AND MERIDIAN, SAID POINT BEING AN EXISTING POWER POLE AND RUNNING THENCE N2°19'50"E 888.48 FEET TO A POINT ON THE CENTERLINE OF AN EXISTING DIRT ROAD; THENCE N56°16'36"E 79.62 FEET; THENCE N42°05'29"E 55.01 FEET; THENCE N43°46'34"E 162.05 FEET; THENCE N64°22'25"E 21.62 FEET TO THE SOUTH LINE OF THE EAST 1/2 OF THE NORTHWEST 1/4 OF SECTION 32 AND THE END OF SAID EASEMENT.

COORDINATE TABLE	NORTH	EAST
NW COR. SEC. 32	6174.6375	1039.1246
WEST 1/4 COR. SEC. 32	3584.8085	1019.0423
N 1/4 COR. SEC. 32	6168.2807	3665.2310
CENTER WEST 1/4 COR.	3582.7852	2336.2687
W 1/4 COR. NORTH SEC. LINE	6171.4629	2352.1758
PARK CONTROL REBAR #1	3973.0645	3358.9147
PARK CONTROL REBAR #2	3684.1665	3730.3890
CENTER OF SECTION 1/4 CORNER	3578.7620	3659.4226

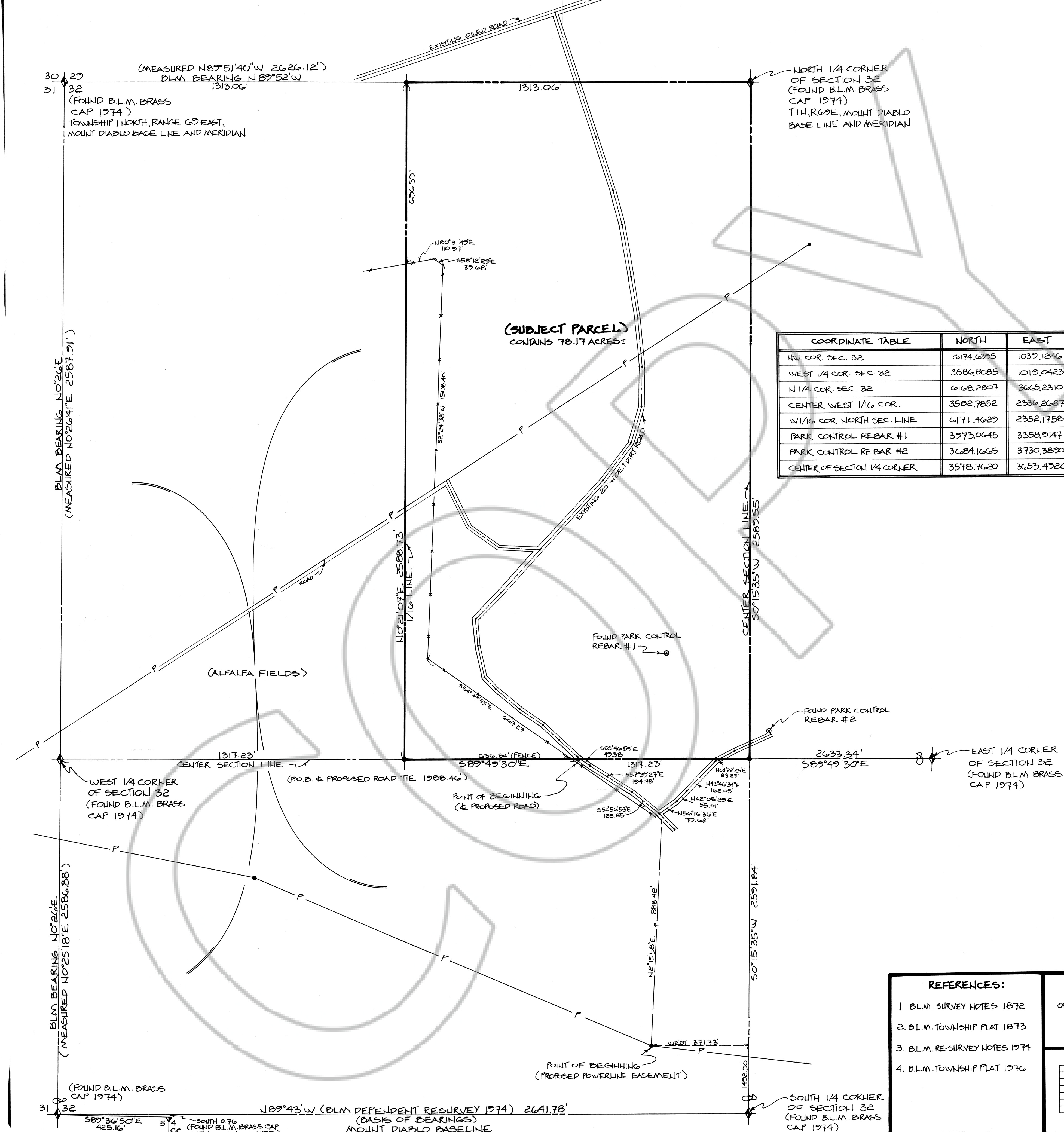

**NARRATIVE**

THE PURPOSE OF THIS SURVEY WAS TO STAKE THE BOUNDARY OF THE EAST 1/2 OF THE NW 1/4 OF SECTION 32, T1N, R69E, MOUNT DIABLO BASE LINE AND MERIDIAN AS REQUESTED BY OUR CLIENT NEVADA CONSERVATION AND NATURAL RESOURCES, DIVISION OF STATE PARKS. THE SECTION CORNERS AND 1/4 CORNERS FOUND WERE AS NOTED ON THIS SURVEY PLAT. THE BASIS OF BEARINGS FOR THIS SURVEY WAS N89°43'W ALONG THE MOUNT DIABLO BASE LINE BETWEEN THE SOUTHWEST CORNER AND THE SOUTH 1/4 CORNER OF SECTION 32, TOWNSHIP 1 NORTH, RANGE 69 EAST, MOUNT DIABLO BASE LINE AND MERIDIAN.

**LEGEND**

- ◆ FOUND B.L.M. BRASS CAP AS NOTED ON PLAT.
- SET 5/8\" REBAR W/ PLASTIC CAP STAMPED L.S. 7314.
- FOUND OTHER AS NOTED.
- P- POWER LINE.
- \*-\* FENCE LINE (EXISTING).



SCALE 1"=200.00'

**BASIS OF BEARINGS:**

MOUNT DIABLO BASE LINE BETWEEN THE SOUTHWEST CORNER AND THE SOUTH 1/4 CORNER OF SECTION 32, TOWNSHIP 1 NORTH, RANGE 69 EAST, AS SHOWN ON THE B.L.M. DEPENDENT RESURVEY PLAT, 1976 SAID LINE BEARS: N89°43'00\"W

**REFERENCES:**

1. B.L.M. SURVEY NOTES 1872
2. B.L.M. TOWNSHIP PLAT 1873
3. B.L.M. RESURVEY NOTES 1974
4. B.L.M. TOWNSHIP PLAT 1976

**(RECORD OF SURVEY)**

OF THE EAST 1/2 OF THE NW 1/4 OF SECTION 32, T1N, R69E, MOUNT DIABLO BASE AND MERIDIAN, NEVADA  
 FOR: THE STATE OF NEVADA, DIVISION OF STATE PARKS

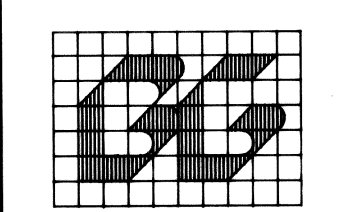

**BUSH & GUDGELL, INC.**  
 Engineers - Planners - Surveyors  
 205 East Tabernacle  
 St. George, Utah 84770  
 Phone (801) 873-2337

No. 025643  
 FILED AT THE REQUEST OF:  
 BUSH AND GUDGELL INC.  
 DATED: Jan 2 1991 AT 11:30  
 FILE # 41 WITH PAGE 14 OF SURVEYS 330 B  
 OFFICIAL RECORDS BOOK No. 41  
 LINCOLN COUNTY NEVADA RECORDS  
 FRANK C. HULSE, RECORDER  
 FEE \$10.00 DEPUTY