

SEC. COR. FOUND, NOTCHED ROCK, COMMON TO COR. 2  
OF VENTURE NO. 4 AND COR. 1 OF VENTURE NO. 5

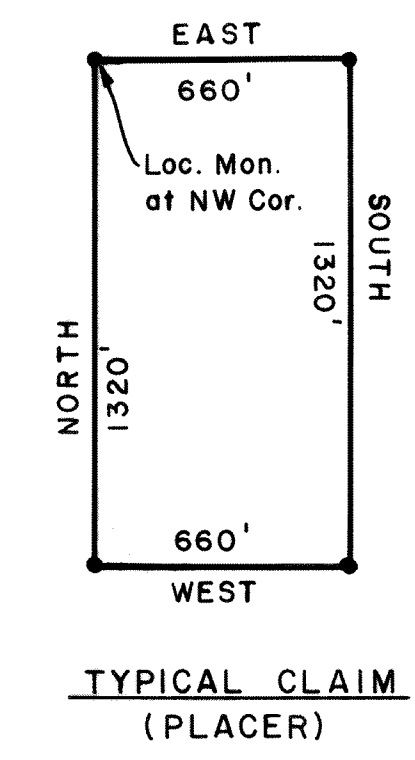

NOTES:

1. • = 4" DIAMETER X 5' LONG WHITE PVC POST WITH ALUMINUM TAG.
2. LOCATION MONUMENT POST FOR EACH PLACER CLAIM IS THE NW CORNER NO. 1.
3. THESE CLAIMS ARE LOCATED BY: GUY WEATHERLY  
5634 LOST TREASURE CIRCLE  
LAS VEGAS, NEVADA 89130
4. VENTURE NO. 1 THRU NO. 50 LOCATED ON DECEMBER 15th, 1990.
5. THERE IS A TOTAL OF 50 CLAIMS.

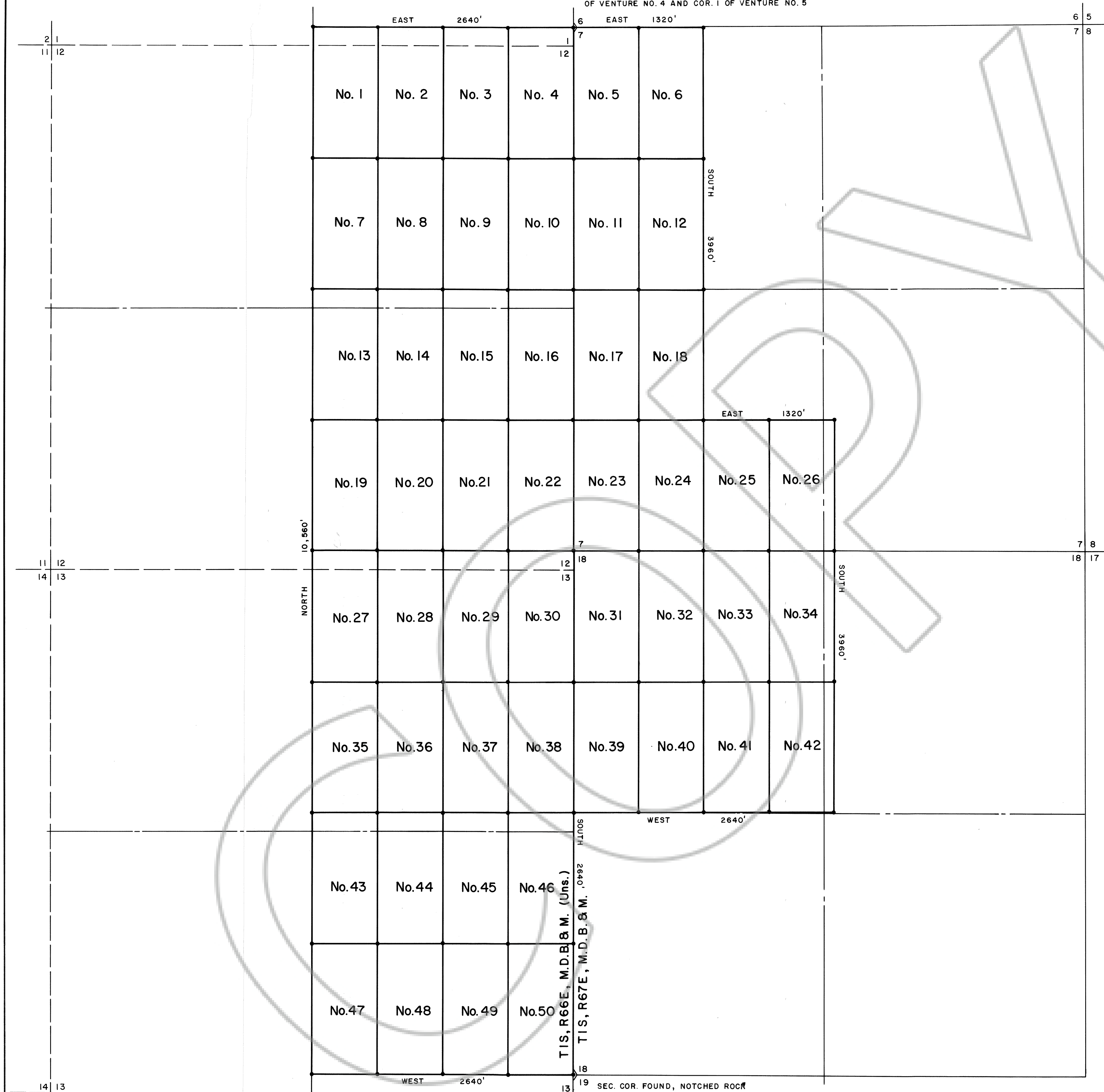
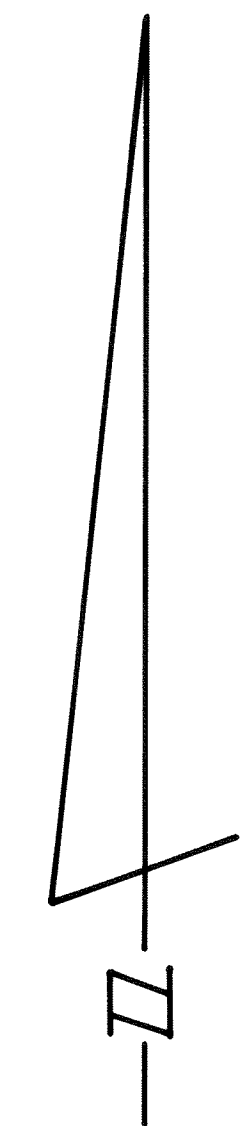

BASIS OF BEARING : SOLAR OBSERVATION

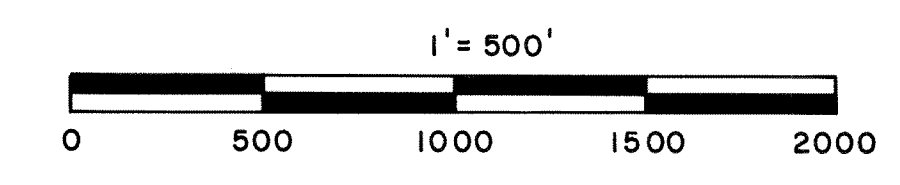

095623  
 No. [redacted] ST. CO.  
 Guy Weatherly  
 27 Dec 1990  
 Rm Box 74 OFF.  
 REC 104 LINCOLN  
 SO. NV. DIV.  
 [Signature]  
 COUNTY REC. OFF.

CLAIM MAP OF VENTURE CLAIM  
GROUP NO. 1 THRU 50 LOCATED  
BY GUY WEATHERLY.