

found: 31 32
 B.L.M. Brass Cap 6 5
 T. 3 S., R. 67 E., M.D.B. & M.
 T. 4 S., R. 67 E.
 T. 3 S., R. 67 E.
 S 31 332
 6 3 5
 T 4 S
 1971

OWNER'S CERTIFICATE

We, the undersigned, being the record title owners of the land covered by this map, do hereby consent to the preparation and recordation of said map as shown. We hereby dedicate to the public the streets for street purposes as shown.
L. David Love Jean R. Love 12-10-90
 L. David Love Jean R. Love Date

SURVEYOR'S CERTIFICATE 326

I, Carl D. Peterson, a duly Registered Professional Land Surveyor in the State of Nevada do hereby certify that this Parcel Map consisting of one sheet accurately and completely delineates a survey made under my supervision and instructions; that all monuments shown are of the character and occupy the positions indicated, and made at the instance of L. David & Jean R. Love.
Carl D. Peterson 12-6-90
 Carl D. Peterson Date
 P.L.S. 6204

NOTARY PUBLIC

State of Nevada }
 County of Lincoln } ss
 On this 10 day of Dec 1990 the foregoing persons personally appeared before me a Notary Public in and for the said State and County and did execute the foregoing instrument.
[Signature]
 Notary Public
 My commission expires _____

RECOMMENDATION

At a regular meeting of the City Planning Commission of the City of Caliente, Lincoln County, Nevada, the 11 day of 12 1990 did hereby recommend this parcel map for approval by the City Council of said City.
Connie Bauman 12/11/90
 Chairman Date

APPROVAL

At a regular meeting of the City Council of the Incorporated City of Caliente, Lincoln County, Nevada on the ___ day of ___ 19___ did approve this Parcel Map and did accept on behalf of the public, subject to improvements, the streets for street purposes and that this map may be recorded in the office of the recorder for said Lincoln County, Nevada.
George Z. Rowe 12/20/90 Darlene Davis 12/20/90
 Mayor Date City Clerk Date

BASIS OF BEARINGS

Basis of bearings and the subdivision of section 5 of this map from CALIENTE MONUMENTS AND FIELD SURVEYS by Richard E. Fonger R.L.S. 4235, 1990, using the West Section 5 line.

MONUMENT NOTES:

- 5/8" rebar set with aluminum cap marked PLS. 6204
- rebar found - assumed monuments for positions they hold
- cedar post found - assumed Lincoln County Hospital boundary
- ✦ Section corner found, as noted

SCALE: 1 Inch = 60 Feet

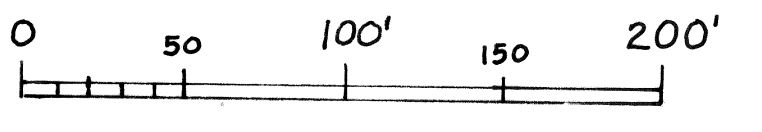

No. 095557
 RECORDED at the request of: L. David & Jean R. Love
 Date Dec 21 1990 At 4:00 P.M.
 File Plat A Page 326
 of PARCEL MAPS
 Official Records Book No. 6
 Lincoln County, Nevada Records
 FRANK W. HISE Recorder
 Fee: 10.00 Deputy: [Signature]

PARCEL MAP
 CITY OF CALIENTE
 COUNTY OF LINCOLN, NEV.
 In: SW 1/4 SW 1/4 Section 5, T. 4 S., R. 67 E.
 M.D.B. & M.
 For: L. DAVID LOVE and JEAN R. LOVE

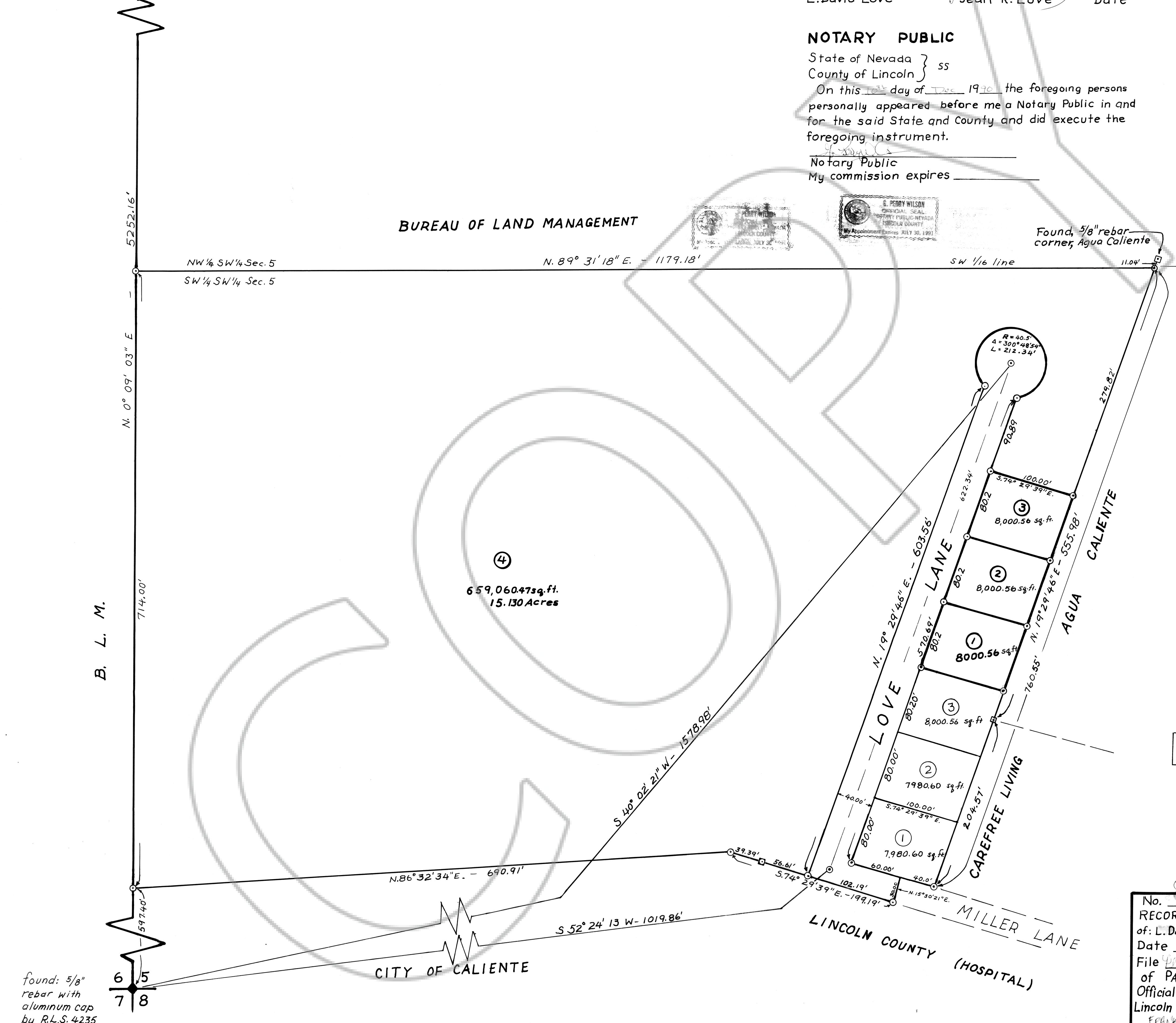

found: 5/8" rebar with aluminum cap by R.L.S. 4235