

Lincoln County

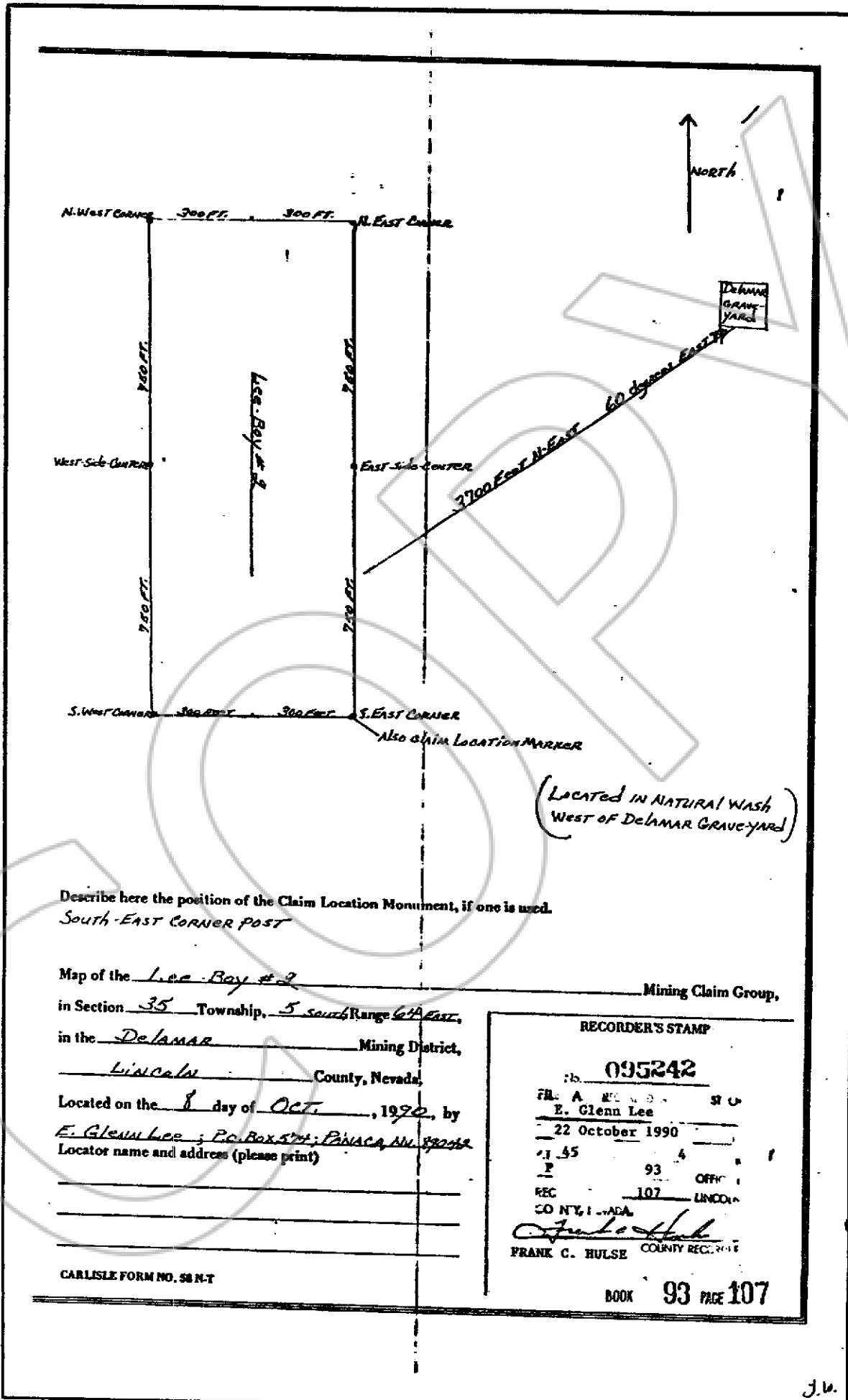

(Located in Natural Wash West of Delmar Graveyard)

Describe here the position of the Claim Location Monument, if one is used.
 South-East Corner Post

Map of the Lee-Boy #2 Mining Claim Group,
 in Section 35 Township, 5 South Range 64 East,
 in the Delmar Mining District,
Lincoln County, Nevada,

Located on the 8 day of OCT., 1990, by
E. Glenn Lee ; P.O. Box 574; PANAMA, NV. 89252
 Locator name and address (please print)

RECORDER'S STAMP

No. 095242

FILED E. Glenn Lee ST 0

22 October 1990

1.55 4

93 OFFICE

REC 107 LINCOLN

CO. NV., U.S.A.

Frank C. Hulse
 FRANK C. HULSE COUNTY RECORDER

BOOK 93 PAGE 107