

SURVEYOR'S STATEMENT

Frank C. Hulse states that he is a Professional Land Surveyor in the State of Nevada; that this Parcel Map consisting of one sheet accurately and completely delineates a survey made under his direct supervision and completed on August 4th, 1990. That it has been prepared at the instance of Patricia (Blanchard) Vegas. All monuments are of the character and occupy the positions shown, and are sufficient to enable the survey to be retraced. That this survey conforms with the definitions and provisions of the Nevada Revised Statutes 278.471 to 278.4725 inclusive.

Professional Land Surveyor  
Frank C. Hulse, Nevada No. 6498  
Professional Land Surveyor

OWNER'S STATEMENT

We, Patricia Alexander, Andy Robinson, and Patricia (Blanchard) Vegas, do hereby certify that we are the owners of the land shown hereon; that we consent to the preparation and recordation of this Parcel Map showing the land plotted into parcels and that it conforms to the provisions on Nevada Revised Statutes 278.471 to 278.4725 inclusive.

Patricia Blanchard Vegas  
Owners

ACKNOWLEDGEMENT

STATE OF NEVADA  
COUNTY OF Clark ss

On this 10th day of August, 1990, Patricia Alexander, Andy Robinson, and Patricia (Blanchard) Vegas appeared before me, a Notary Public, and acknowledged to me that they executed the above instrument.

M. SALAS  
Notary Public - State of Nevada  
Appointment Recorded in Clark County  
BY APPOINTMENT EXPIRES JUNE 16, 1994

\* Patricia (Blanchard) Vegas  
M. Salas  
Notary Public

My appointment expires June 16, 1994

FILED  
AUG 10 1990  
COUNTY REC. CLARK

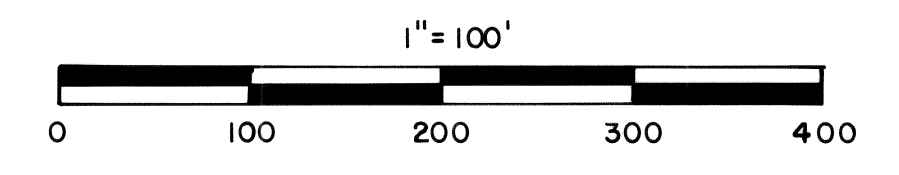

PARCEL MAP OF THE 1/2 OF THE NE 1/4 OF THE NE 1/4 OF SECTION 14, T1N, R67E, M.D.B. & M. PREPARED AT THE INSTANCE OF PATRICIA (BLANCHARD) VEGAS.

FRANK C. HULSE /sf JUNE 1990

1/2 OF THE NE 1/4 OF THE NE 1/4 OF SECTION 14, T1N, R67E, M.D.B. & M.

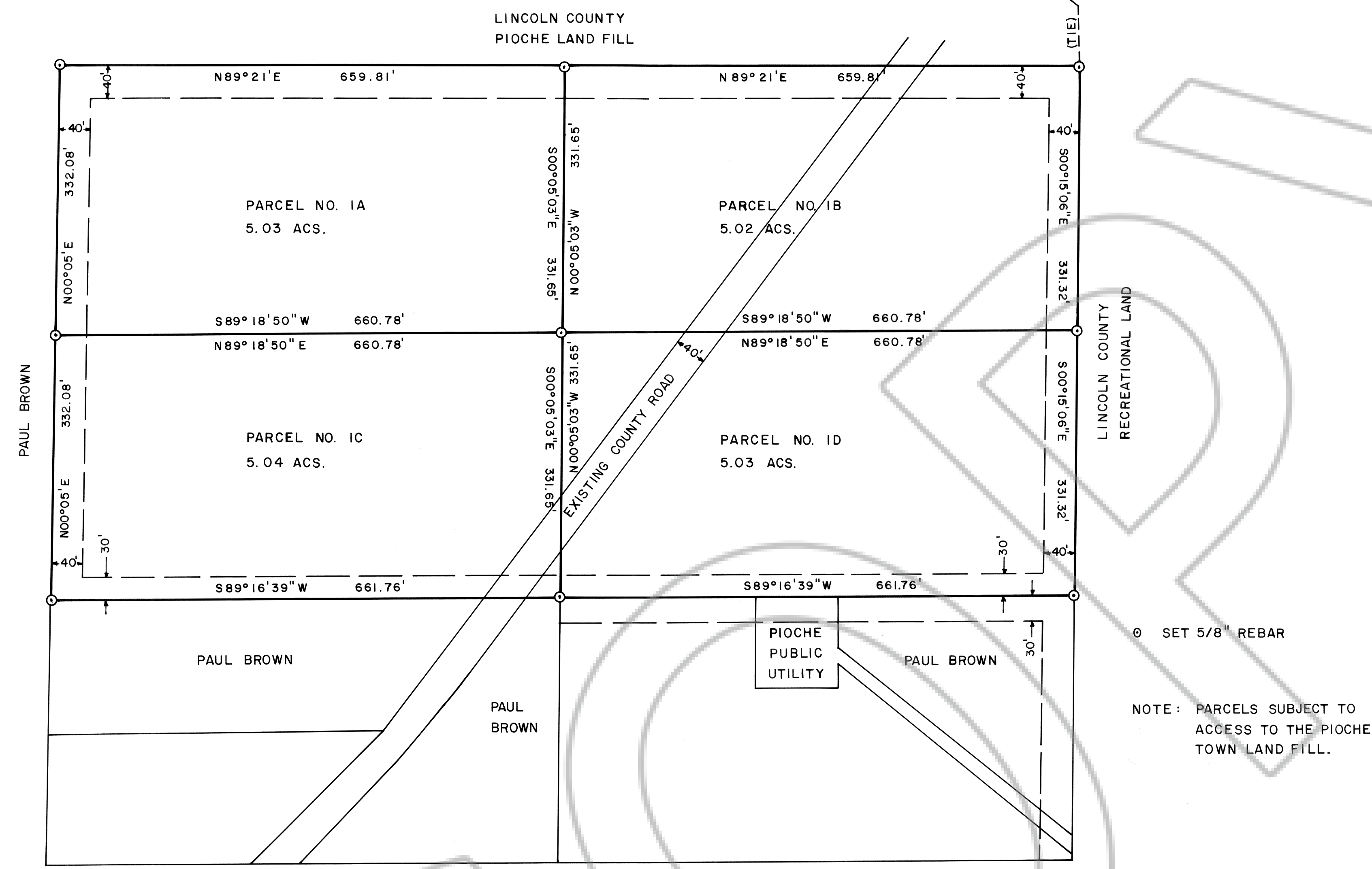

Parcel roads are all private roads except existing County road.

APPROVAL

Approved this 20th day of Sept, 1990, by the Lincoln County Commissioners as a Parcel Map.

Keith Whipple  
Chairman

Attest: Carrie Walker  
Clerk

APPROVAL

This is to certify that the Director of Zoning and Comprehensive Planning, Lincoln County, Nevada, on this 10th day of August, 1990, did approve for purposes of land division and accept in behalf of the public this map and any parcels of land offered for dedication for public use in conformity with the terms of the offer of dedication per N.R.S. 278.010 thru 278.630.

Chairman

BASIS OF BEARING : SOLAR OBSERVATION