

A PORTION OF THE S1/2 OF THE NE1/4 AND THE SE1/4 OF THE NW1/4, SECTION 16, T5S, R69E, M.D.B. & M.

APPROVALS

APPROVALS

320

Approved this 20th day of Sept, 1990,
by the Lincoln County Commissioners as a
Parcel Map.

Keith Whipple
Chairman

Attest: Cornie Walker
Clerk

This is to certify that the Director of Zoning
and Comprehensive Planning, Lincoln County,
Nevada, on this 10 day of August, 1990,
did approve for purposes of land division and
accept in behalf of the public this map and any
parcels of land offered for dedication for public
use in conformity with the terms of the offer of
dedication per N.R.S. 278.010 thru 278.630.

Shelby K. Korte
Chairman

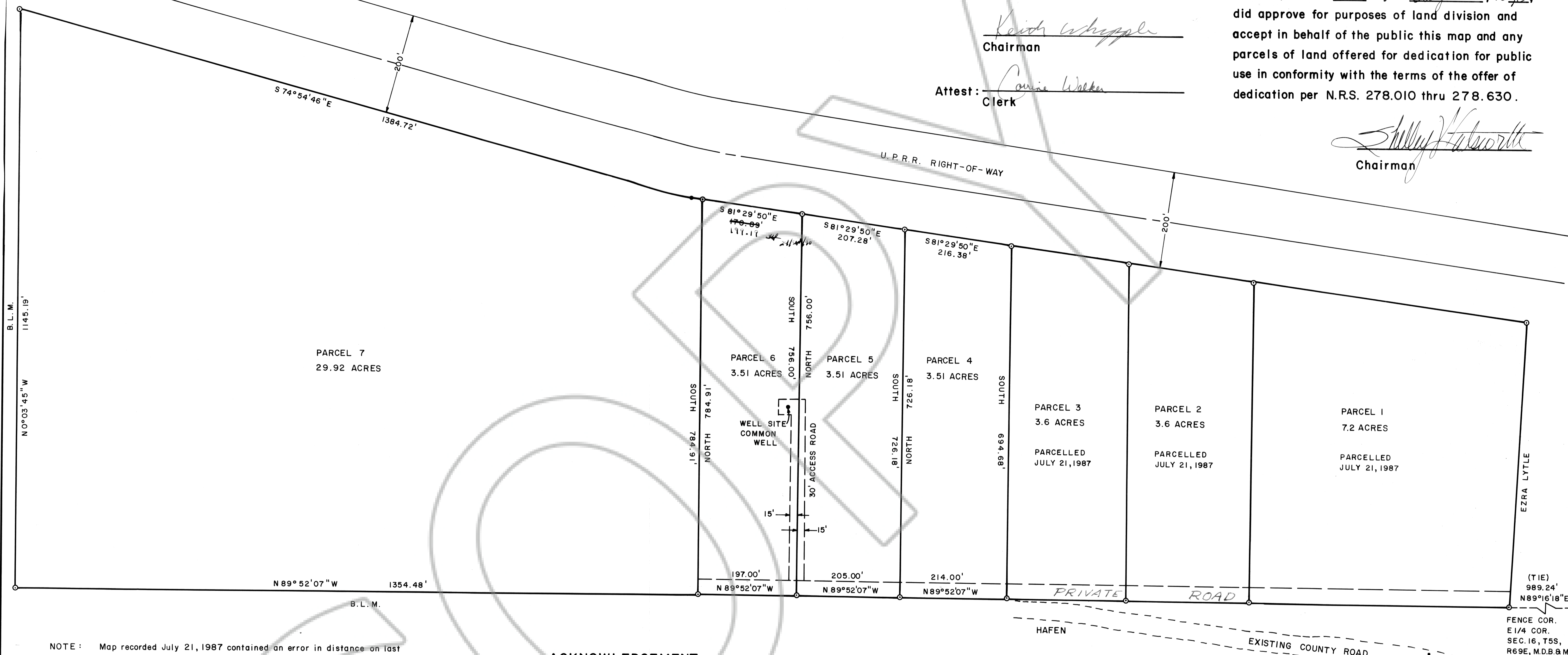

NOTE: Map recorded July 21, 1987 contained an error in distance on last leg reads 2970.78' - should have been 1970.78'.

OWNER'S CERTIFICATE

We, Ronald and Deloras F. Cannon, do hereby certify that we are the owners of the land shown hereon that we consent to the preparation and recordation of this Parcel Map showing the land plotted into parcels and that it conforms to the provisions on Nevada Revised Statutes 278.461 to 278.469 inclusive.

Ronald F. Cannon
Deloras F. Cannon
Owners

ACKNOWLEDGEMENT

STATE OF UTAH
COUNTY OF WASHINGTON ss

On this 8TH day of AUGUST, 1990, Ronald and Deloras F. Cannon, appeared before me, a Notary Public, and they acknowledged to me they executed the above instrument.

W. Clark McNeill
Notary Public
My appointment expires JAN 22, 1993

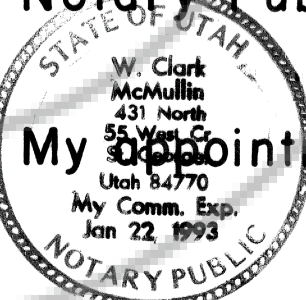

SURVEYOR'S CERTIFICATE

Frank C. Hulse states that he is a Professional Land Surveyor in the State of Nevada, that this Parcel Map consisting of one sheet accurately and completely delineates a survey made under his direct supervision and completed on July 28th, 1990. That it has been prepared at the instance of Ronald and Deloras F. Cannon, owners. All monuments are of the character and occupy the positions shown, and are sufficient to enable the survey to be retraced. That this survey conforms with the definitions and provisions of the Nevada Revised Statutes 278.461 to 278.469 inclusive.

94999
FILE AND RECORDED AT DISTRICT CLERK'S OFFICE
25 Sept 1990
05 2
Par A
S20
Frank C. Hulse
Professional Land Surveyor

Frank C. Hulse
Frank C. Hulse Nevada No. 6498
Professional Land Surveyor

Ø SET 5/8" REBAR

BASIS OF BEARING: SOLAR OBSERVATION

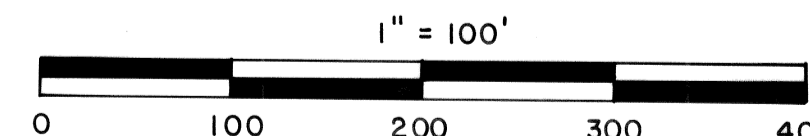

PARCEL MAP OF A PORTION OF THE S1/2 OF THE NE1/4 AND THE SE1/4 OF THE NW1/4, SECTION 16, T5S, R69E, M.D.B. & M. PREPARED AT THE INSTANCE OF RONALD & DELORAS F. CANNON.
FRANK C. HULSE/s.f. AUG. 1990