

Lincoln County

ANNUAL ASSESSMENT WORK  
( PROOF OF LABOR )

STATE OF NEVADA )  
 ) ss.  
COUNTY OF WASHOE )

The undersigned, in whose behalf the following described work was performed or improvements made, certifies that at least \$ 2,400.00 Dollars were expended, and/or the following labor expended or improvements made having a value thereof, consisting of:

Geologic mapping and geochemical sampling, see ATTACHMENT "B" attached hereto and made a part hereof

were performed and made upon

the SUMMIT, WHITE ROCK AND CABIN contiguous claims, see ATTACHMENT "A" attached hereto and made a part hereof, such work was done and performed for the benefit of each and all of the unpatented

lode mining claims, situated in the UNDESIGNATED Mining District of the County of LINCOLN, State of Nevada, during the year ending 12:00 Noon, September 1, 1990.

The work described above was performed on July 16 through August 10, 1990 by ECHO BAY EXPLORATION INC., see ATTACHMENT "B".

Such expenditure was made by or at the expense of ECHO BAY EXPLORATION INC., 5250 Neil Road, Suite 300, Reno, Nevada 89502, on behalf of CLIFFORD PHILLIPS and GERRI PHILLIPS, 1295 North Highway 18, St. George, Utah 84770, DAVID M. SCHMUTZ and VERNA B. SCHMUTZ, 811 North 1700 East, St. George, Utah 84770, DEE R. BURGESS and HELEN R. BURGESS, and, BURGESS FARMS, Box 62, Beryl, Utah 84714, owner(s) of said claim(s) for the purpose of holding said claim(s).

Mona C. Dardanis  
(Signature Person Certifying the Above)  
Mona C. Dardanis, Landman

Subscribed and sworn to before me  
this 31st day of August, 1990

Debra A. Giordana  
NOTARY PUBLIC

My commission expires: May 2, 1992

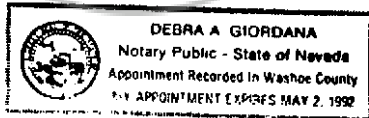

RECORDER'S STAMP

094876

No. \_\_\_\_\_  
FILE AND RECORDED AT REQUEST OF  
Echo Bay Exploration, Inc.  
September 5, 1990  
AT 50 MINUTES OF 3:00 PM  
P. M. 92 OFFICIAL  
RECORDS 138 LINCOLN  
COUNTY, NEVADA

FRANK C. HULSE  
COUNTY RECORDER  
By Khonda Zehner, Deputy

Lincoln County

EXHIBIT "A"

**AFFIDAVIT OF LABOR OR IMPROVEMENTS**

**FOR THE YEAR ENDING 12:00 NOON, SEPTEMBER 1, 1990**

Those certain unpatented lode mining claims situated in Sections 8, 17, 18 & 20, Township 3 North Range 71 East, MDB&M, Lincoln County, Nevada, which mining claims are more particularly as follows:

LINCOLN COUNTY, NEVADA

<u>CLAIM NAME AND NUMBER</u>	<u>BOOK</u>	<u>PAGE</u>	<u>BLM SERIAL NO.</u>
SUMMIT #1	26	486	NMC-27459
SUMMIT #2	26	487	NMC-29613
SUMMIT #3	33	9	NMC-108483
SUMMIT #4	33	306	NMC-127963
SUMMIT #5	33	458	NMC-131582
SUMMIT #6	33	459	NMC-131583
SUMMIT #7	33	460	NMC-131584
SUMMIT #8	87	327	NMC-573329
SUMMIT #9	87	328	NMC-573330
SUMMIT #10	56	556	NMC-283538
SUMMIT #11	56	557	NMC-283539
SUMMIT #12	56	558	NMC-283540
SUMMIT #13	56	559	NMC-283541
SUMMIT #14	57	150	NMC-285326
SUMMIT #15	57	149	NMC-285327
SUMMIT #16	87	329	NMC-573331
SUMMIT #17	87	330	NMC-573332
WHITE ROCK # 1	32	452	NMC-94145
CABIN # 1	69	18	NMC-355705
CABIN # 2	69	19	NMC-355706
CABIN # 3	69	20	NMC-355707
CABIN # 4	69	21	NMC-355708
CABIN # 5	69	22	NMC-355709
CABIN # 6	77	596	NMC-448278

*pm*

**EXHIBIT "B"**

**AFFIDAVIT OF LABOR OR IMPROVEMENTS**

**FOR THE YEAR ENDING 12:00 NOON, SEPTEMBER 1, 1990**

**SUMMARY REPORT**

This detailed report is filed in compliance with the requirements of Title 30, United States Code, Section 28-1 for the Summit #1-8 and Bergin claims.

The geology and alteration of a 3.1 square mile area was mapped at a scale of 1" = 200', mines mapped at a scale of 1" = 10' and 1" = 1'. One Hundred Fifteen (115) Rock chip samples were collected and analysed for Au, Ag, As, Cu, Hg, Mo, Pb, Sb, Tl, Zn, Bi, Cd, Ga, Se, Te within the claim block. (See Figure 1 attached hereto and made a part hereof).

The results of this survey included the identification of five (5) drill targets which, potentially, have ore grade gold mineralization.

All work on the contiguous claim group was performed on the claim group and was performed for the owners of said mining claims, whose name and address is:

<u>OWNER NAME</u>	<u>ADDRESS</u>
CLIFFORD PHILLIPS GERI PHILLIPS	1295 North Highway 18 St. George, Utah 84770
DAVID M. SCHMUTZ VERNA B. SCHMUTZ	811 North 1700 East St. George, Utah 84770
DEE R. BURGESS HELEN R. BURGESS BURGESS FARMS	Box 62 Beryl, Utah 84714

This work was performed over the entire contiguous claim block to evaluate the discovery of valuable mineral deposits located thereon and to assist in planning further exploration and development work. The activities were conducted by Richard A. Jeanne, Senior Exploration Geologist for Echo Bay Exploration inc., 5250 Neil Road, Suite 300, Reno, Nevada. Mr. Jeanne earned a Master's degree in Geology in 1976 from Boston University, Boston, Mass., and has 17 years experience as an exploration geologist. A diligent effort is being made and will continue to be made to delineate, extend and further develop valuable minerals within the boundaries of said mining claims.

Respectfully submitted,  
ECHO BAY EXPLORATION INC.  
*Mona C. Dardanis*  
Mona C. Dardanis  
Landman

*Pr...*

Lincoln County

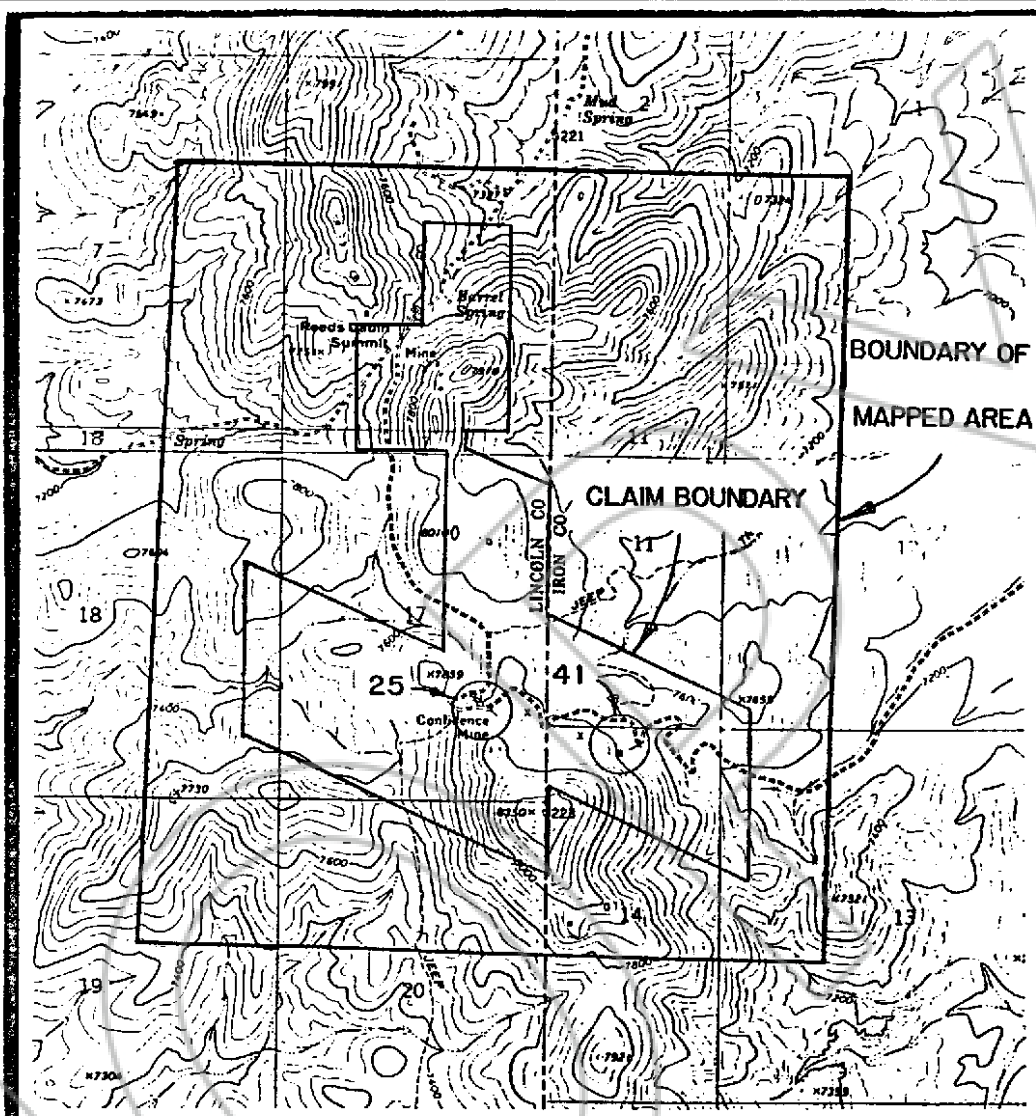

41 Mine areas showing number of samples collected. Remainder of sample localities scattered over claim block.



0 2000 4000

Scale: 1"=2000'

ECHO BAY EXPLORATION, INC

BERGIN PROJECT

Location of work

GEOLOGIST R. Jeanne DATE 8/27/90

TOPO BASE

FIGURE 1