

Lincoln County

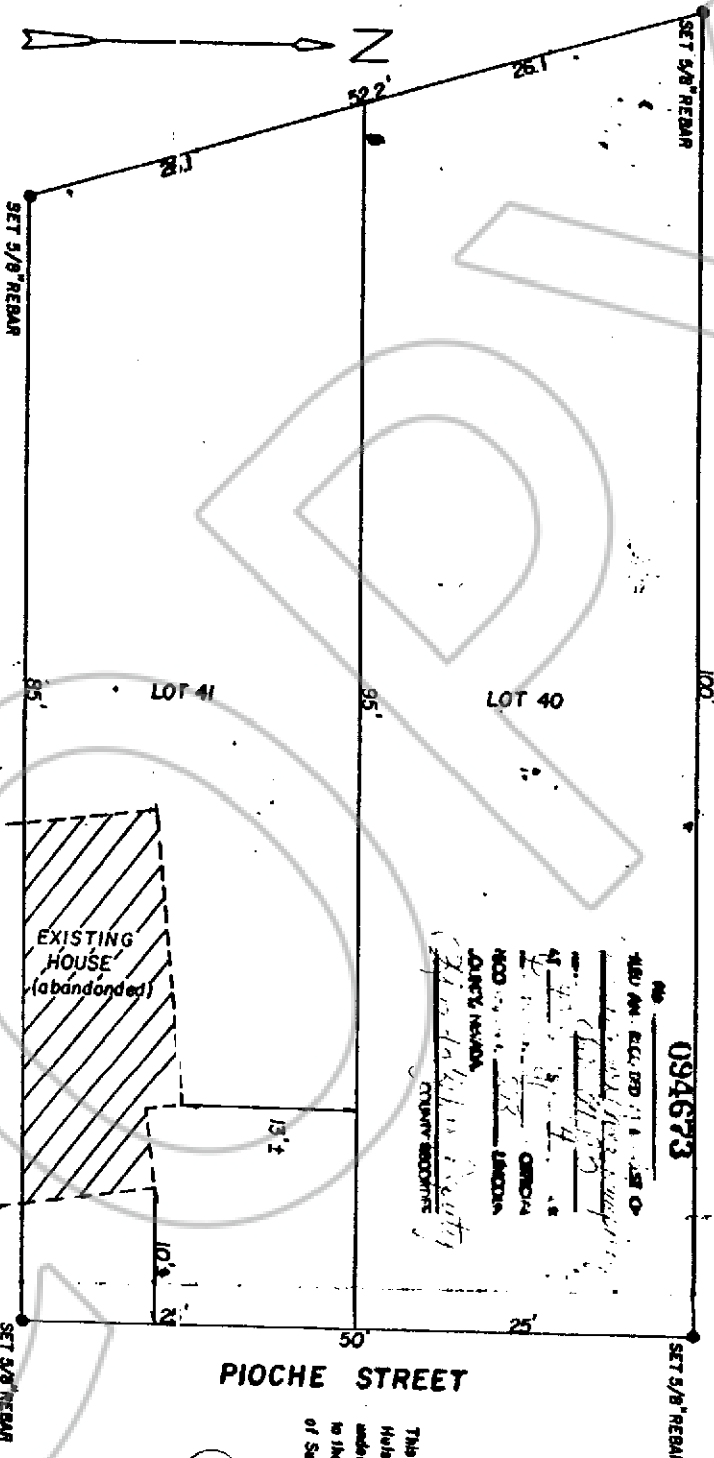

**SURVEYOR'S STATEMENT**

Phillip C. Helze states he is a Registered Land Surveyor in the State of Nevada, that he conducted a survey of Lots 36-42 in Block 36 Town of Pioche, Nevada at the instance of ALVIN FRIV. The plot shows an existing encroachment on Lot 41. The survey was completed on July 30th, 1983.

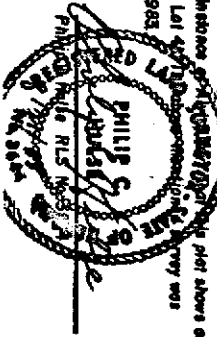

094673  
 THIS MAP, RECORD NO. 111, IS A COPY OF THE ORIGINAL RECORD OF THE SURVEY OF THE LANDS OF LINCOLN COUNTY, NEVADA, AS SHOWN ON THE ORIGINAL RECORD OF THE SURVEY OF THE LANDS OF LINCOLN COUNTY, NEVADA, AS SHOWN ON THE ORIGINAL RECORD OF THE SURVEY OF THE LANDS OF LINCOLN COUNTY, NEVADA.

**OWNER'S STATEMENT**

This plot has been prepared by Phillip C. Helze RLS No. 3644 at the request of the undersigned owners, and they hereby consent to the recording of this plot as a Record of Survey.

*Alvin Friv*  
 (owners)

BOOK 91 MAP 528

RECORD OF SURVEY MAP SHOWING LOTS 40, 41, OF BLOCK 36 TOWN OF PIOCHE, PREPARED AT THE INSTANCING OF ALVIN FRIV.

Scale 1" = 10'