

316-2

Found Aluminum Cap marked P.L.S. 2884
Refer to Record of Survey Plat A
Page 313 for details

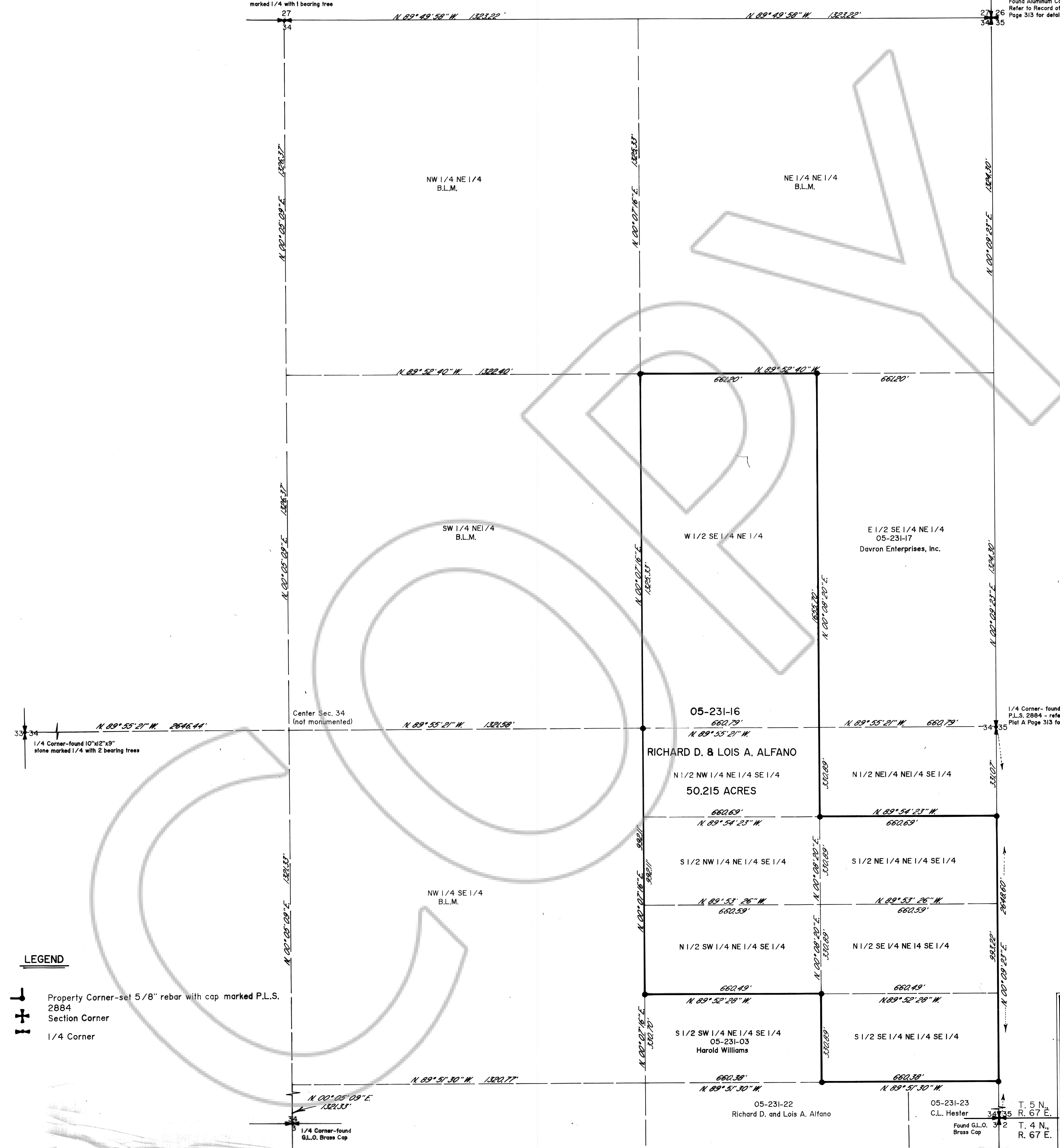

SURVEYOR'S CERTIFICATE

I, James J. Owens, a Professional Land Surveyor, registered in the State of Nevada, hereby certify that this Record of Survey was made at the instance of Richard D. & Lois A. Alfano; that all monuments are of the character as indicated and occupy the positions as shown and are sufficient to enable the survey to be retraced; that this survey conforms with the provisions of N.R.S. 625.340 to 625.380. This survey was completed on June 12, 1990.

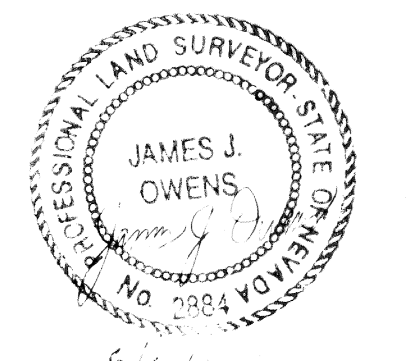

James J. Owens
Professional Land Surveyor
Nevada Certificate No. 2884

REFERENCE MAPS

- G.L.O. Survey of T. 5 N., R. 67 E., M.D.M. dated April 25, 1903.
- Record of Survey Plat A Page 313 dated April 30, 1990 surveyed by James J. Owens.

BASIS OF BEARING

The Basis of Bearing is a line between the NW Corner and the W 1/4 Corner of Sec. 2, T. 4 N., R. 67 E., M.D.M., which bears N. 00° 17' 00" W., as shown on the 1924 G.L.O. Dependent Resurvey of a portion of T. 4 N., R. 67 E., M.D.M.

LEGEND

- Property Corner-set 5/8" rebar with cap marked P.L.S. 2884
- Section Corner
- 1/4 Corner

NEV-89

RECORD OF SURVEY FOR RICHARD D. & LOIS A. ALFANO and CLINT & PATTY BENTLEY

No. **094258**

Filed at the request of James Owens

Date 15 June 1990 at 11:30 AM

File PLAT A Page 316

of Survey Maps

Official Records Book No. PLAT A
Frank C. Hulse, Recorder

Fee 10.00 Deposit

THE OWENS SURVEYING OUTFIT
Project Mineral, Land Surveying throughout the west:

P.O. BOX 1330
MESQUITE, NEVADA 89024
702-346-2930

T. 5 N., R. 67 E.
T. 4 N., R. 67 E.