

WITHIN THE NE1/4 OF THE SW1/4 SECTION 9, T2S, R68E, M.D.B. & M.

SURVEYOR'S CERTIFICATE

Frank C. Hulse states that he is a Registered Land Surveyor and Lincoln County Surveyor in the State of Nevada; that this Parcel Map consisting of one sheet accurately and completely delineates a survey made under his direct supervision and completed on March 31st, 1990. That it has been prepared at the instance of Lorna D. and Larry M. Williamson, owners. All monuments are of the character and occupy the positions shown and are sufficient to enable the survey to be retraced. That this survey conforms with the definitions and provisions of the Nevada Revised Statutes 278.471 to 278.4725 inclusive.

REVIEWED:

Grace H. McBride
Panaca Town Board

6-1-90
Date

Professional Land Surveyor
Frank C. Hulse Nevada No. 6498
Professional Land Surveyor

OWNER'S CERTIFICATE

We, Lorna D. and Larry M. Williamson, do hereby certify that we are the owners of the land shown hereon, that we consent to the preparation and recordation of this Parcel Map showing the land plotted into parcels and that it conforms to the provisions on Nevada Revised Statutes 278.471 to 278.4725 inclusive. We also offer for Dedication the roads and multiple use easements as shown hereon for public usage by Lincoln County, it's heirs and assigns and the various utility companies as necessary.

Lorna D. Williamson
Larry M. Williamson
Owners

ACKNOWLEDGEMENT

STATE OF NEVADA
COUNTY OF LINCOLN ss

On this 19th day of April, 1990, Lorna D. and Larry M. Williamson appeared before me, a Notary Public, and they acknowledged to me that they executed the above instrument.

Judy A. Etchart
Notary Public
My appointment expires Jan 21, 1994.

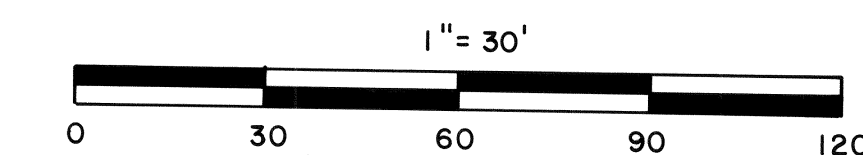
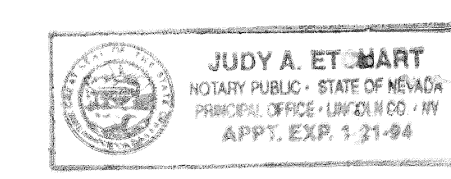

094114
FILE A RECORD TO
Lorna & Larry Williamson
S. J. 1990
AT 45 S 2 LR
P. Plat A OFF. I
RECO. 312 LINCOLN
CO. IN V. L. ADA
COUNTY REC. OFF.

BASIS OF BEARING: SOLAR OBSERVATION

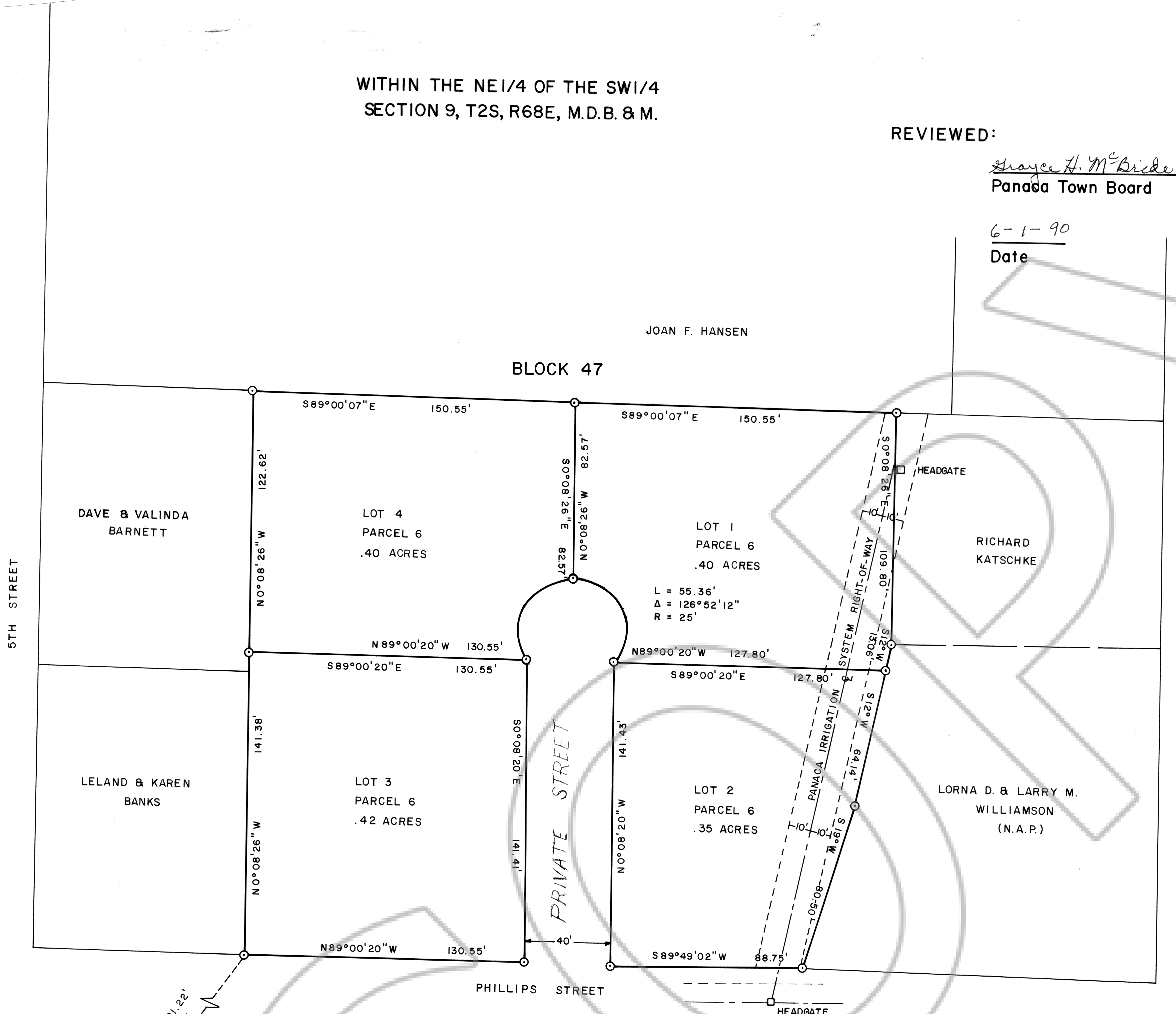

SW COR. SEC. 9,
T2S, R68E,
M.D.B. & M.

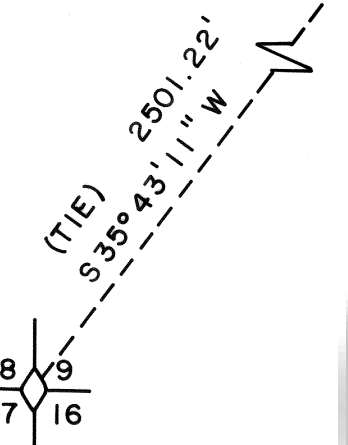

APPROVALS

This is to certify that the Director of Zoning and Comprehensive Planning, Lincoln County, Nevada, on this 5th day of June, 1990, did approve for purposes of land division and accept in behalf of the public this map and any parcels of land offered for dedication for public use in conformity with the terms of the offer of dedication per N.R.S. 278.010 thru 278.630.

Keith Whipple
Chairman

APPROVALS

Approved this 3 day of May, 1990,
by the Lincoln County Commissioners as a Parcel Map.

Shelley Whitworth
Chairman

Attest: Carine Walker
Clerk

PARCEL MAP OF A PORTION OF THE NE1/4 OF THE SW1/4 OF SEC. 9, T2S, R68E, M.D.B. & M., BLOCK 47, PANACA TOWNSITE. PREPARED AT THE INSTANCE OF LORNA D. AND LARRY M. WILLIAMSON.
FRANK C. HULSE c/f