

344

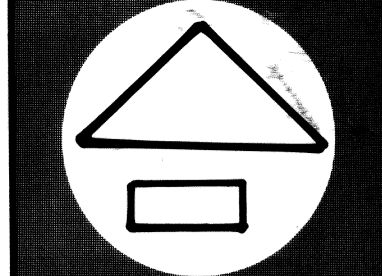

NORTH

Scale 1" = 1000'

RESOURCE CONCEPTS INC.
340 North Minnesota Street, Carson City, Nevada 89701
(702) 883 - 1600
**ENGINEERING · SURVEYING
RESOURCE PLANNING**

Sheet 1 of 1

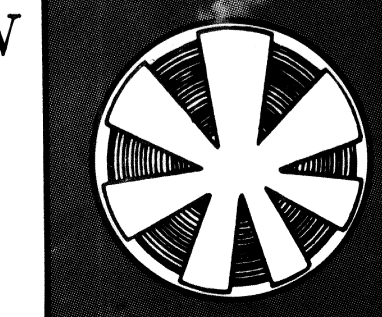

OWNER'S CERTIFICATE

AEROJET-GENERAL CORPORATION HEREBY CERTIFIES THAT WE ARE THE OWNERS OF THE LAND SHOWN HEREON AND THAT WE CONSENT TO THE PREPARATION AND RECORDATION OF THIS DIVISION OF LAND INTO LARGE PARCELS MAP SHOWING THE LAND PLOTTED INTO PARCELS AND THAT IT CONFORMS TO THE PROVISIONS OF THE NEVADA REVISED STATUTES 278.471 TO 278.4725 INCLUSIVE.

[Signature]
SIGNATURE
PRESIDENT
TITLE

ACKNOWLEDGEMENT

STATE OF CALIFORNIA SS
COUNTY OF SACRAMENTO

ON THIS 23rd DAY OF MAY, 1990, Roger J. Ransome APPEARED BEFORE ME, A NOTARY PUBLIC, AND ACKNOWLEDGED TO ME THAT THEY DID EXECUTE THE ABOVE INSTRUMENT.

[Signature]
NOTARY PUBLIC



SURVEYOR'S STATEMENT

1. THIS MAP WAS PREPARED FROM EXISTING INFORMATION AS SHOWN ON THE BLM TOWNSHIP PLAT T.11 S., R.63 E., M.D.B.&M. APPROVED NOVEMBER 8, 1881, AND THE UNDERSIGNED ASSUMES NO RESPONSIBILITY FOR THE EXISTENCE OF MONUMENTS OR CORRECTNESS OF OTHER INFORMATION SHOWN ON OR COPIED FROM ANY SUCH PRIOR DOCUMENT.
2. SUBJECT PARCEL CONTAINS 640.00 ACRES MORE OR LESS.

[Signature]
BRUCE R. SCOTT, P.L.S. 3579
PROFESSIONAL LAND SURVEYOR

APPROVALS

THIS IS TO CERTIFY THAT THE DIRECTOR OF ZONING AND COMPREHENSIVE PLANNING, LINCOLN COUNTY, NEVADA, ON THIS 11th DAY OF May, 1990, DID APPROVE FOR PURPOSES OF LAND DIVISION AND ACCEPT IN BEHALF OF THE PUBLIC THIS MAP AND ANY PARCELS OF LAND OFFERED FOR DEDICATION FOR PUBLIC USE IN CONFORMITY WITH THE TERMS OF THE OFFER OF DEDICATION PER N.R.S. 278.471 THRU 278.4725.

[Signature]
CHAIRMAN

APPROVED THIS 5th DAY OF June, 1990, BY THE LINCOLN COUNTY COMMISSIONERS AS A DIVISION OF LAND INTO LARGE PARCELS MAP.

ATTEST: *[Signature]* *[Signature]*
CLERK

RECORDER'S CERTIFICATE

FILED FOR RECORD THIS 5th DAY OF June, 1990, AT 45 MINUTES PAST 9 O'CLOCK A.M. IN BOOK PLATA OF OFFICIAL RECORDS, AT PAGE 314; DOCUMENT NO. 94112 RECORDED AT THE REQUEST OF AEROJET GENERAL.

[Signature]
LINCOLN COUNTY RECORDER

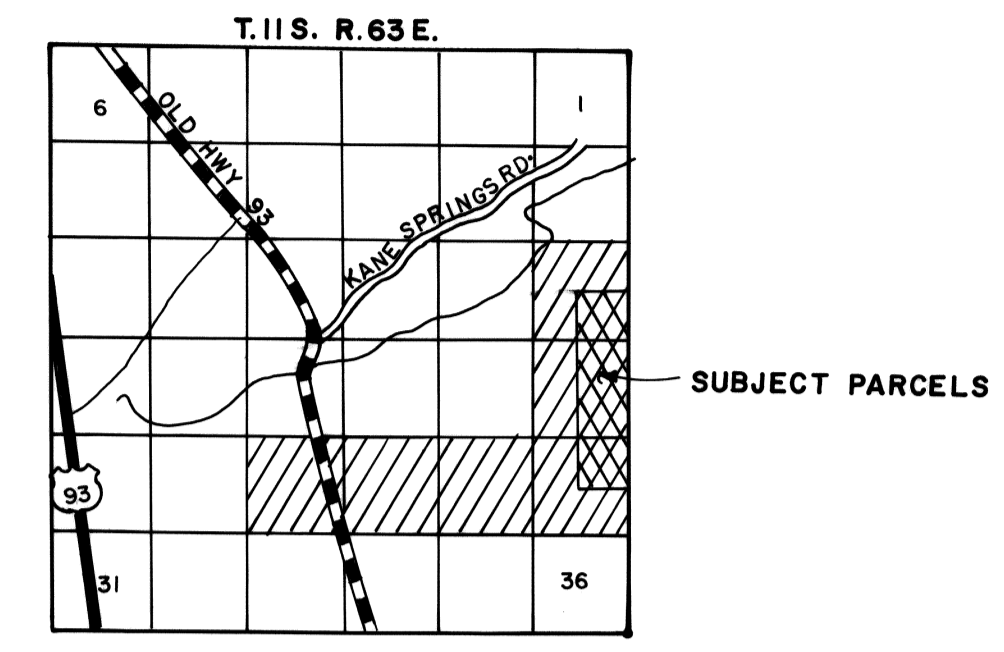

VICINITY MAP
NO SCALE

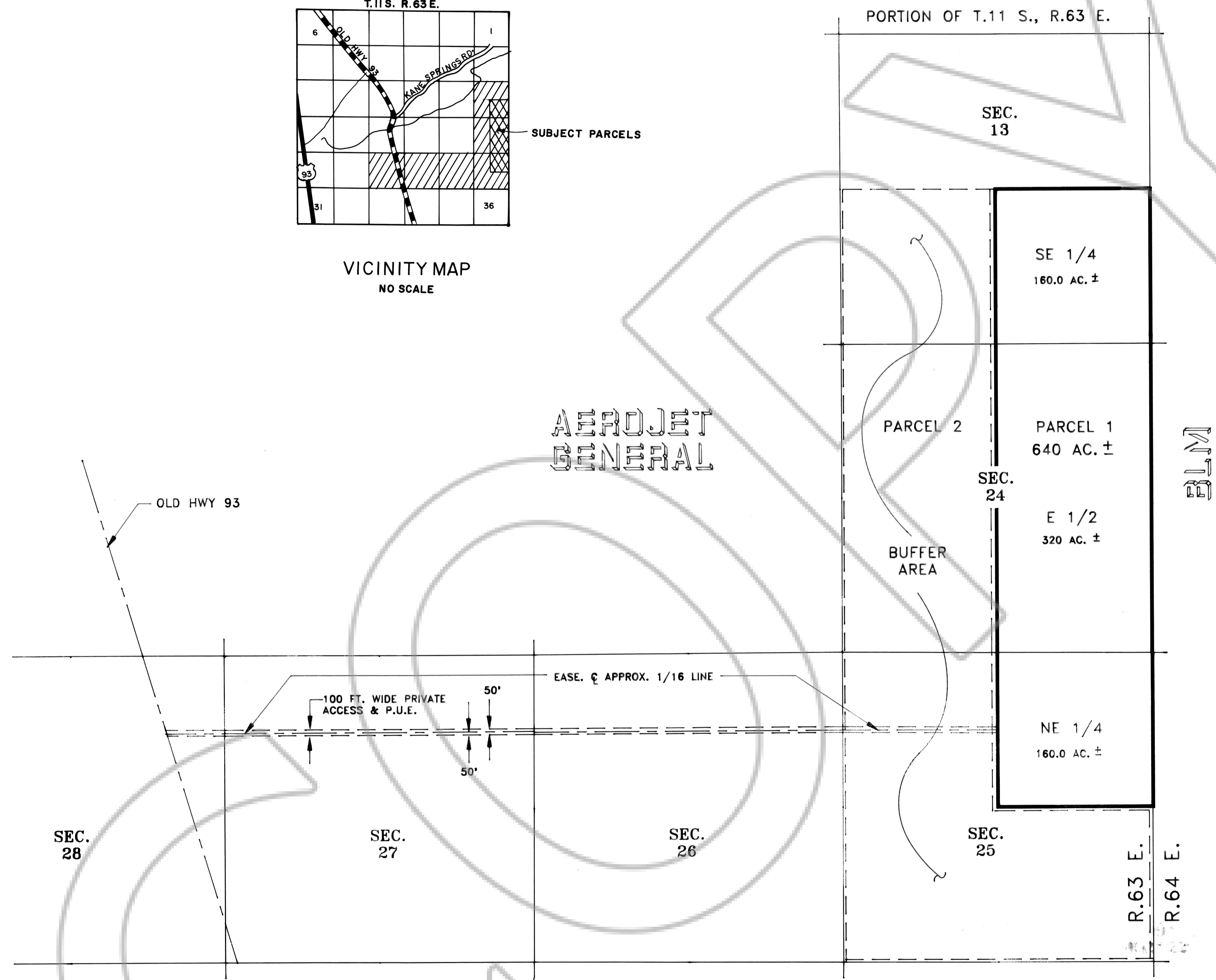

NOTE:
A RECORD OF SURVEY WILL BE FILED IN THE FUTURE SHOWING THE EXACT LOCATION TO THE PARCEL CORNERS AND ACCESS EASEMENT

MAP OF DIVISION INTO LARGE PARCELS FOR
AEROJET-GENERAL CORPORATION
CONTAINING THE SE1/4 OF SEC. 13,
THE E1/2 OF SEC. 24 & THE NE1/4 OF SEC. 25,
ALL WITHIN T.11 S., R.63 E., M.D.B.&M.
LINCOLN COUNTY, NEVADA