

Lincoln County

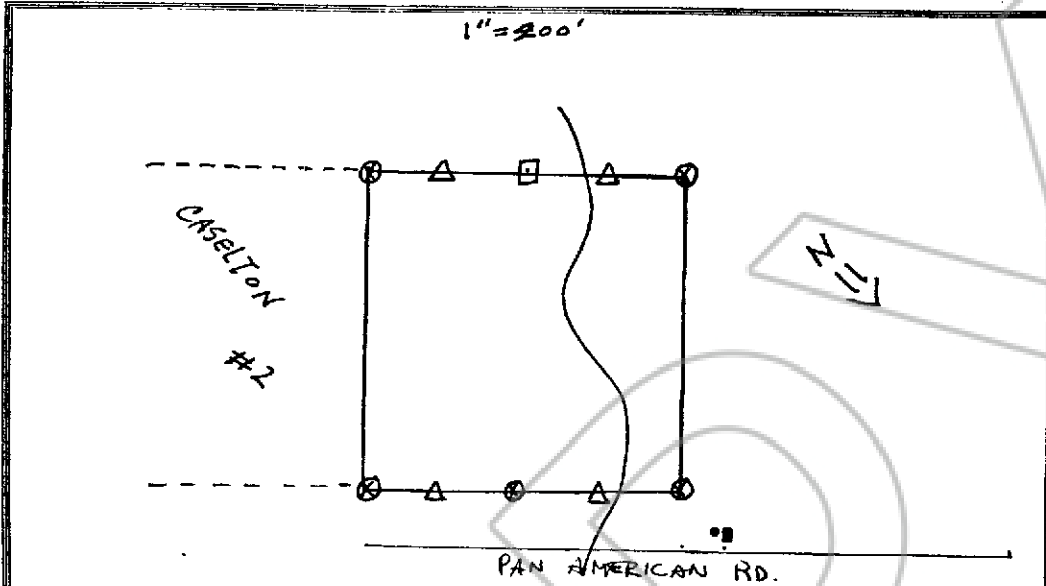

- CLAIM LOCATION MONUMENT
- ⊗ 7' WHITE PVC
- △ ROCKJACKS
- TRAIL
- PUB. COR.
- BLM MARKER

Describe here the position of the Claim Location Monument, if one is used.

Map of the SLEEPING ELK / EASTERN STAR Mining Claim Group,

in Section 30 Township 1 NORTH Range 69 EAST

in the CASBLTON Mining District,
LINCOLN County, Nevada.

Located on the 12th day of MAY, 1990, by

BARRY NEIL STARTZ
Locator name and address (please print)

BARRY N. STARTZ

BY 366

Caliente, NV 89008

RECORDER'S STAMP

094033

FILED A R C D
Barry N. Startz

15 May 1990

55 S 10

A 90 OFF

PECO 367 LINCOLN

CC N Y, ADA

Frank C. Hulse
FRANK C. HULSE COUNTY REC

BOOK 90 PAGE 367