

G.L.O. Brass Cap 35  
N 89° 48' 00" W 2640.0' G.L.O.  
N 89° 53' 13" W 2642.95' Mea

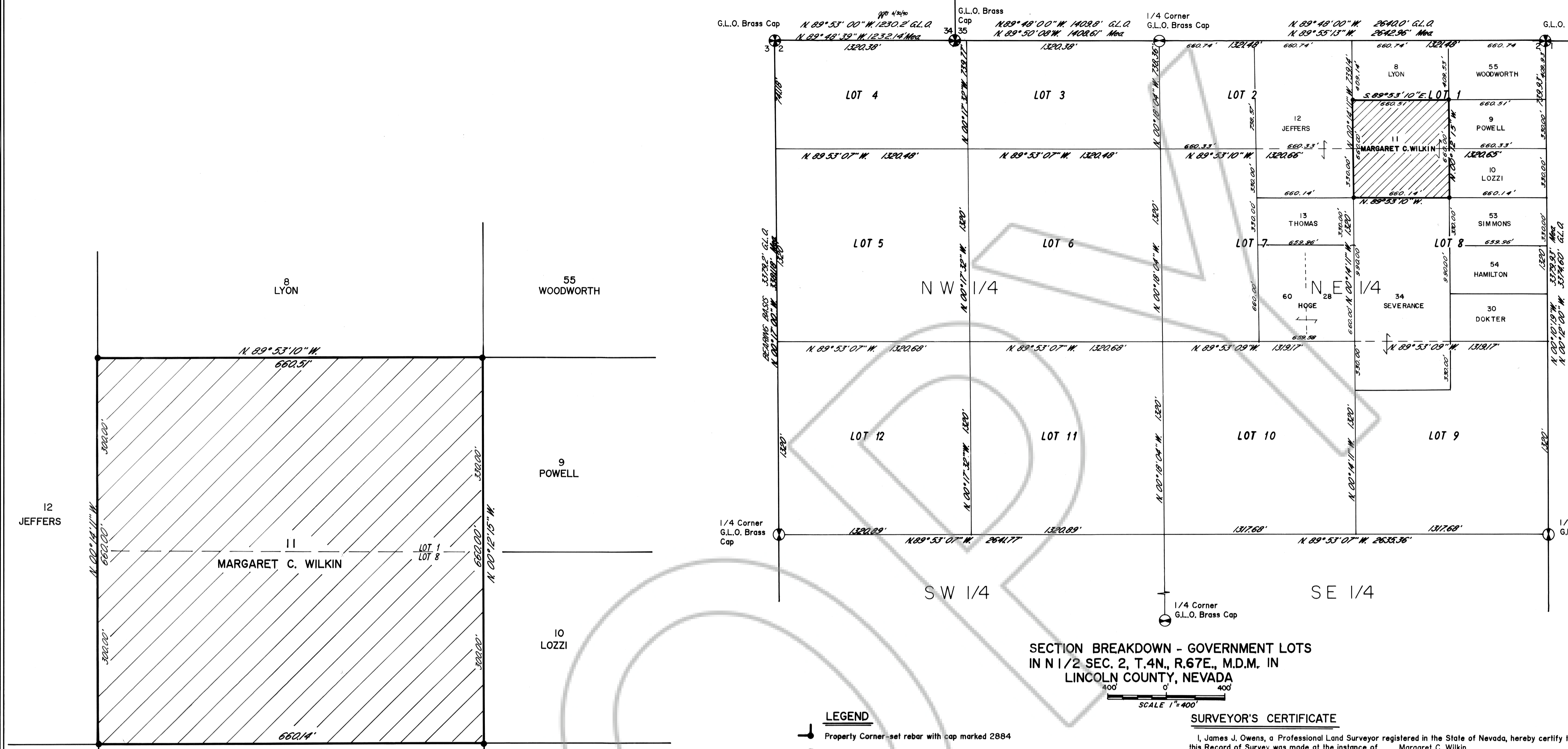

1/4 Corner  
G.L.O. Brass Cap

1/4 Corner  
G.L.O. Brass Cap

1/4 Corner  
G.L.O. Brass Cap

SECTION BREAKDOWN - GOVERNMENT LOTS  
IN N 1/2 SEC. 2, T. 4N., R. 67E., M.D.M. IN  
LINCOLN COUNTY, NEVADA

SCALE 1"=400'

- LEGEND**
- ⊕ Properly Corner - set rebar with cap marked 2884
  - ⊙ Section Corner
  - ⊖ 1/4 Corner
  - ▨ Subject Property
  - || Lincoln Co. Assessors Parcel No.

**SURVEYOR'S CERTIFICATE**

I, James J. Owens, a Professional Land Surveyor registered in the State of Nevada, hereby certify that this Record of Survey was made at the instance of Margaret C. Wilkin, that all monuments are of the character as indicated and occupy the positions as shown and are sufficient to enable the survey to be retraced; that this survey conforms with the provisions of N.R.S. 625.340 to 625.380. This survey was completed on April 20, 1990.

James J. Owens  
Professional Land Surveyor  
Nevada Certificate No. 2884

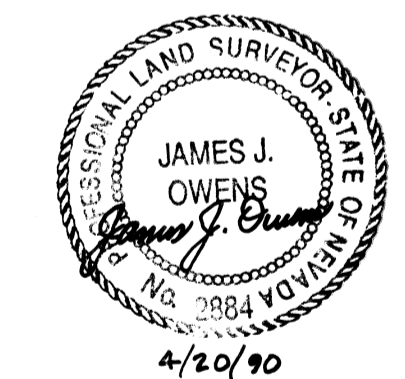

**REFERENCE MAP**

I. 1924 G.L.O. Dependent Resurvey of a portion of T. 4 N., R. 67 E., M.D.M.

**BASIS OF BEARING**

The Basis of Bearing is a line between the NW Corner and the W. 1/4 Corner of Section 2, Township 4 North, Range 67 EAST, M.D.M., which bears N. 00°17'00" W., as shown on 1924 G.L.O. Dependent Resurvey of a portion of T. 4 N., R. 67 E., M.D.M.

SCALE 1"=100'

**RECORD OF SURVEY**  
FOR  
**MARGARET C. WILKIN**  
SW 1/4 of Government Lot 1 and N 1/2 NW 1/4 Government Lot 8, Sec. 2, T. 4 N., R. 67 E., M.D.M., Lincoln County, Nevada

No. **093949**  
Filed at the request of  
*James Owens*  
Date **25 Apr 90** At **4:30 P.M.**  
File **Par 2** Page **309**  
of Survey Maps  
Official Records Book No. **PLM 2**



**THE OWENS SURVEYING OUTFIT**  
Project Mineral, Land Surveying throughout the west:

P.O. Box 1330  
Mesquite, Nevada 89024  
702-346-2930

Fee **10.00** Deputy *J.C. Hall*