

Lincoln County

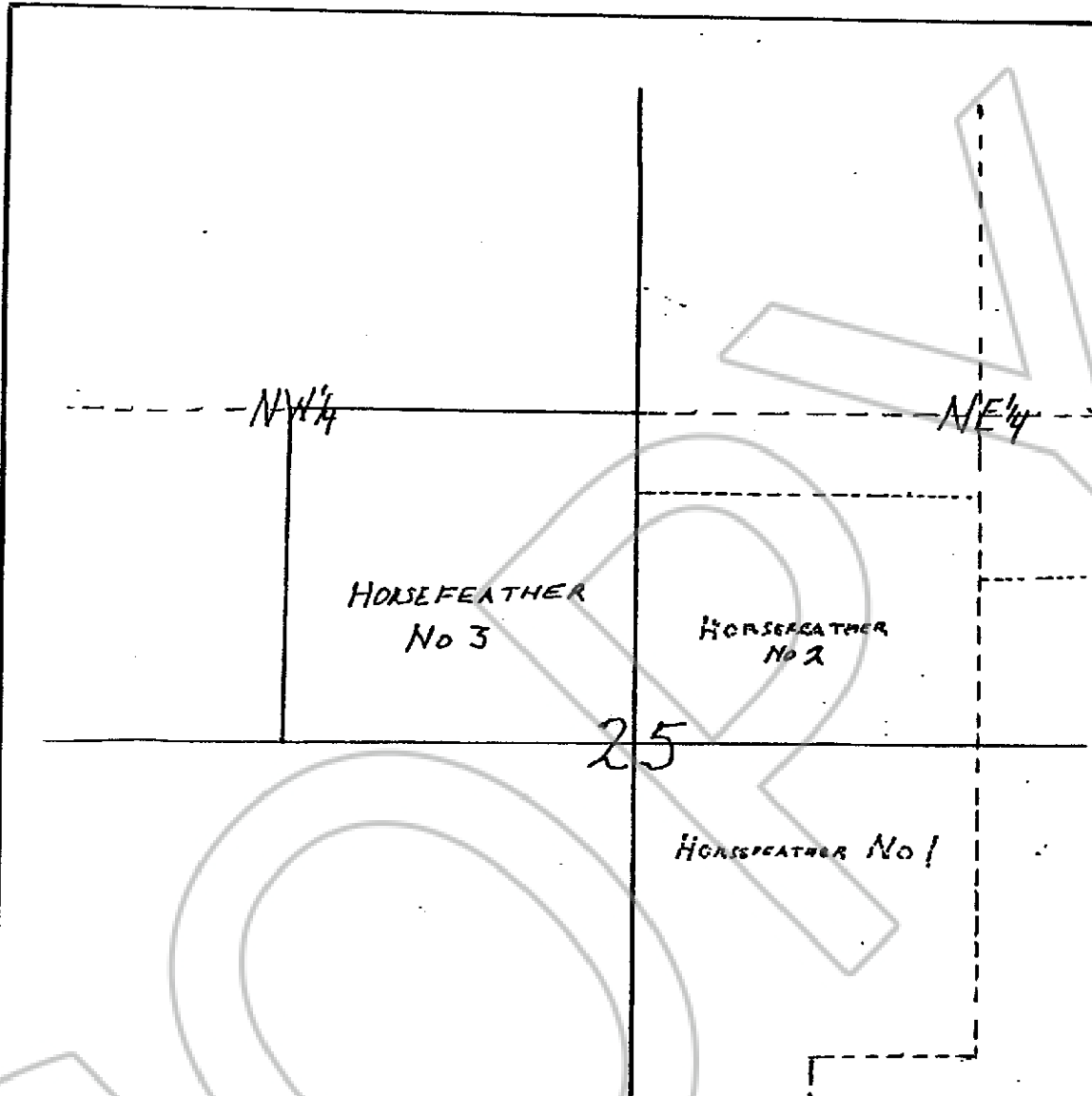

Describe here the position of the Claim Location Monument, if one is used.

Map of the Horsefeather No. 3 Mining Claim Group
 in Section 25 Township, 1 S. Range 66
 in the Unknown Mining District,
Lincoln County, Nevada.
 Located on the 12th day of April 1990, by
Lory Free, P.O. Box 125, Panaca, Nevada 89042
 Locators name and address (print or type)
Myrtle Joy Free P. O. box 125, Panaca, Nevada
89042

No. 093871
 Recorded at the request of
Lory Free
April 12, 1990
 at 45 min past 1 P.M.
 in Book 90 Official Records PG 108
 of Lincoln Co., Nevada,
 at Page. 108
FRANK C. HULSE
 County Recorder
 By [Signature] Deputy
 BOOK 90 PAGE 108