

Lincoln County

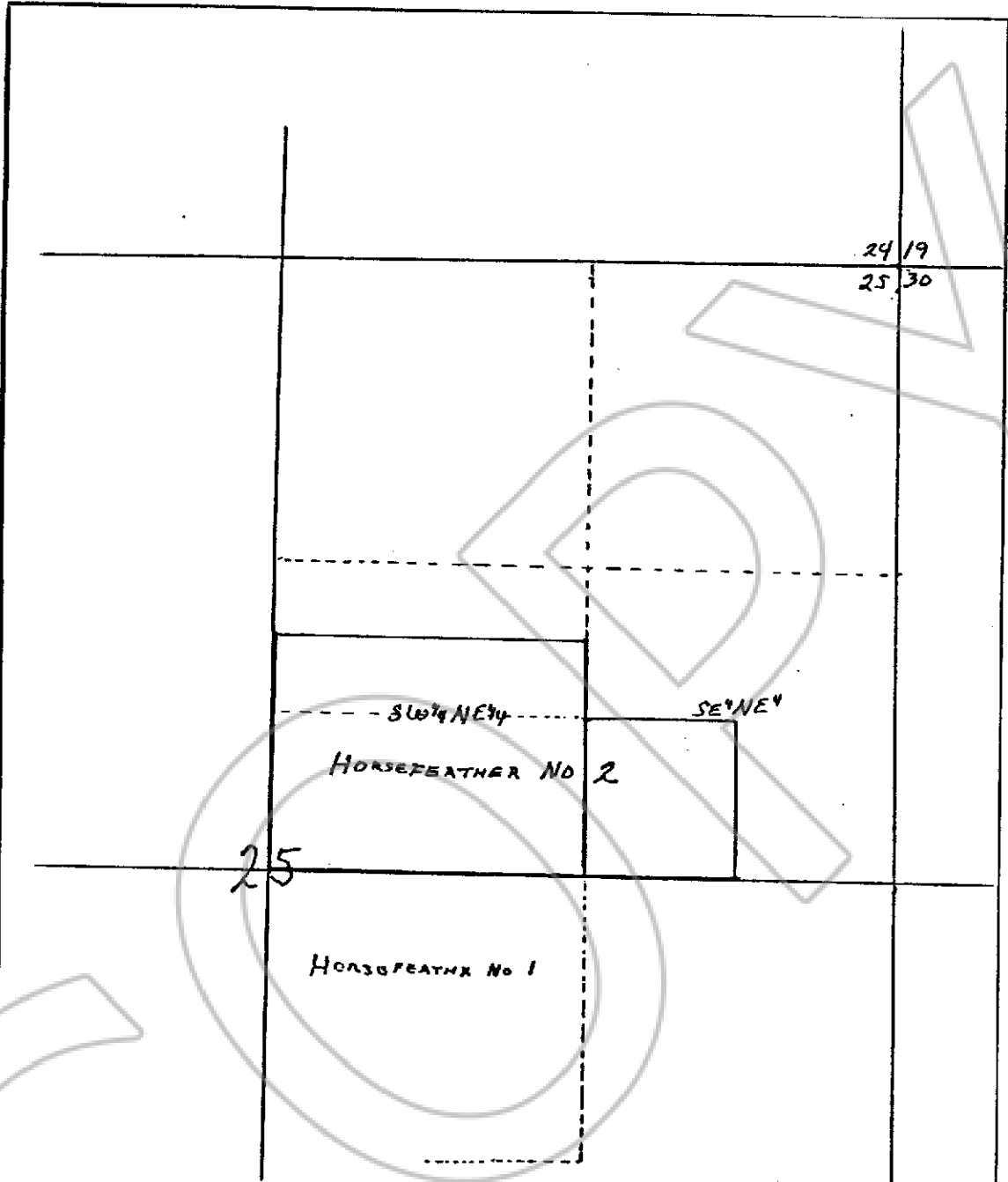

Describe here the position of the Claim Location Monument, if one is used.

Map of the HORSEFEATHER NO. 2, Placer Mining Claim Group  
 in Section 25 Township, 1 S. Range 66 E.  
 in the Unknown Mining District,  
Lincoln County, Nevada.

Located on the 10th day of April 1990, by  
Lory Free P. O. Box 125, Panaca, Nevada 89042  
 Locators name and address (print or type)  
Myrtle Joy Free, P.O. Box 125, Panaca, Nevada 89042

N- **093866**  
 FILE AND RECORDED AT REQUEST OF  
 Lory Free  
 April 10, 1990  
 AT 30 MINUTES EAST 2 NORTH  
 P. O. BOX 125 OF OFFICIAL  
 RECORDS PAGE 102 LINCOLN  
 COUNTY, NEVADA  
 FRANK C. HULSE  
 COUNTY RECORDER  
 By Blonda J. Fisher Deputy

90-102  
 102  
 102