

AFFIDAVIT OF LABOR ON PATENTED MINING CLAIM

(REV. 202, 000)

STATE OF NEVADA)
COUNTY OF LINCOLN) ss.

EDWIN CHRISTIAN, being first duly sworn, on oath deposes and says: That at least One Hundred (100.00) Dollars worth of work and labor has been performed upon the (each of the following claims) HIGHLAND QUEEN, HIGHLAND MARY, LUCKY JIM, HIGHLAND MARY FRACTION, PILIC FRACTIC

Patented Mine , situated in the HIGHLAND Mining District, County of Lincoln, State of Nevada, during the federal mining assessment work period ending within the year 19 89. The work was done at the expense of EDWIN CHRISTIAN & RUTH P. CHRISTIAN

the owner (or one of the owners) of the patented mine, for the purpose of relieving the same from the tax assessment. It was performed by EDWIN CHRISTIAN

at about 200 feet in a westerly direction from the location monument, and was done between the 16 day of May, 19 89, and the 15 day of AUGUST 1989 and consisted of the following work:

labor on surface

Edwin Christian

Subscribed and sworn to before me this 22 day of January 19 90.

Alyson Hammond
Notary Public

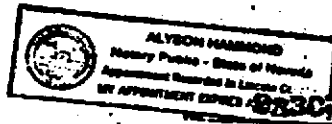

FILED AND RECORDED AT RECORDS OF
Edwin Christian
JANUARY 22, 1990
AT 11 AM ROOM 2000
IN BOOK 28 OF OFFICE
RECORD, PAGE 156 LINCOLN
COUNTY, NEVADA.

FRANK C. RUISE
Deputy
NOT. 89 MAR 156